The Janesville Daily Gazette.

VOLUME 26 | Entered at the Post Office at Janesville Wis., as second-class matter. | JANESVILLE, WISCONSIN, TUESDAY, FEBRUARY 6, 1883. | Published Every Evening Except Sunday, at $6 a Year. | NUMBER 279

Reform has not yet copped out in either Butler, Cleveland, or Pattison.

The greatest man this generation has produced is Dr. Oliver Wendell Holmes. He has refused to take the lecture field at $500 a night.

Mme. Nilsson is experimenting with plans to bring on sleep. Did she ever try reading one of the St. Louis newspapers? Sure cure.

"Buffalo Bill" is sick they say, with pneumonia, at Newburg, on the Hudson. "Pneumonia" was used out of charity for the generous fellow.

The public schools of Wisconsin cost $2,378,996 during the year 1882. The total number of children enrolled in the public schools of the state was 303,452.

There are no signs yet that the senatorial office in Michigan will be compelled to seek the man. An office was never known to go a begging in this country.

The saddest fate of the tariff bill in congress can suffer, is to be talked to death. They should either pass it or kill it, but not murder it by long speeches.

A good many important bills will fail of passage this session because the democrats are working to obstruct business. The bill to divide Dakota is one of the bills.

None of the reform governors elected last fall have done anything so far to raise their expectations for 1884. In the campaign they wore one thing, in the gubernatorial chairs quite another thing

We live in a strange country. While one section is suffering from inundation, another section, not 400 miles away, is having a temperature of 20 degrees below zero.

The Inter Ocean remarks: "Of the 500 criminals in the Southern Illinois penitentiary, 115 were drunk at the time their crime was committed. Our state legislators will please make note of this argument for high license legislation.

Congress would give a good deal if it now had some of the time that it wasted last winter and summer. Just at a moment when power is slipping out of their hands, the republicans appreciate the all importance of time.

The senate of Pennsylvania has set an example that our legislature might very wisely follow. It has decided to hold sessions every secular day during the week. This is a very simple reform but it is a very good one.

The Newhall house coroner's jury have rendered a verdict, and say that the fire was incendiary, and also find that the owners of the hotel were guilty of culpable negligence. The public knew these things before, so that the finding of the jury does not enlighten the public.

In settling up some of his expenses in the senatorial contest in Colorado, Mr. Bowen, who finally got the dazzling prize, found his cigar bill amounted to $600, and his washing 75 cents. Cigars had more influence in that canvass than clean linen.

There will soon be a practical reform in operation in regard to postal orders These will be dropped in a few days, at least orders for sums of five dollars or less, and in their place will be issued a postal note, about the size of a greenback, and made payable to the bearer. The order will be issued for three cents, another reform, much needed. Similar notes are used in England, and last year no less than 4,462,920 of them, amounting to over $10,000,000, were issued. They were in circulation, on the average, only six days, showing that there is little danger of the notes being used as currency.

Recently the operations of a number of Chicago grain firms were exposed which demonstrate that fools are not all dead. These firms solicited ten-dollar investments by means of tens of thousands of circulars sent in all parts of the country. The Philadelphia Times takes time to remark that it "fairly beggars belief that enough idiots could have been found in this country to contribute $75,000 by mail and $30,000 by express within the short space of twenty days to fill the pockets of a syndicate of conscienceless rascals. The government finds it necessary to interfere and prevent the delivery of the mails to the thieving firms. If it was possible to find out who the fools are who have so soon parted with their money the authorities would be justified in committing them to an institution for the feeble-minded."

Some of the metropolitan newspapers of the east are not swift to condemn Mr. Vincent, state treasurer of Alabama, for stealing $300,000 from his state. Of course they do not justify the theft, but claim his state set the example of dishonesty which Mr. Vincent followed. The moral to this whole business is thus pointed out by the New York Tribune:

Mr. Vincent had been speculating in cotton futures. Like Mr. Polk, of Tennessee, he evidently saw no harm in using as his own the money which his state had stolen from its creditors. If the state had no morals and no conscience, why should he have any? Alabama's repudiation record is an especially black one. The principal of her debt amounted to $28,040,470. The unpaid interest upon this up to July 1, 1876, was estimated at $6,000,000. By various ingenious processes, $15,466,091 of the principal was repudiated, and the whole of the $6,000,000 of interest. More than this, the interest upon the debt which was not repudiated has been cut down so regularly that even if the bondholders are paid at the end of the thirty years which their bonds are to run, their total loss from the beginning will be about $28,000,000, or nearly the whole amount of the original debt. A state so infamously dishonest as that can not expect honesty in its officials. Mr. Vincent is no more of a thief than his state of Alabama is.

By Telegraph.

THE NEWHALL FIRE.

The Responsibility for the Great Loss of Life Placed on the Shoulders of the Proprietors.

A Verdict Charging Them with Culpable Negligence Rendered by the Coroner's Jury.

MILWAUKEE, Feb. 6.—The coroner's jury having under consideration the testimony given in the Newhall house investigation last evening rendered the following verdict:

"We, the undersigned jury, find that on the 19th of January, 1883, Allen Johnson (only one of the victims having been selected for this purpose) came to his death by leaping or falling from an upper story window of the Newhall house in his efforts to escape the rapid approach of fire, and thereby suffered such injury as caused death. We further find that the said fire commenced at or near the elevator-shaft and rose rapidly to the upper stories, spreading through the corridors, stairways and roof, thereby shutting off nearly all communication of the inmates with the corridors and fire-escape, and forcing them to the windows as the only means of saving themselves. We further find that the said Newhall house was set on fire and burned on the morning of Jan. 10, 1883, at about 3:50 a. m., by a person or persons to the jury unknown. We further find that one night watchman was employed by the proprietors, which was insufficient, and that he had other duties to perform, at which times he could not properly attend to that duty and awaken the inmates in case of fire. We further find that the night watchman and night clerk, by obeying the previous instructions of the proprietors lost valuable time in useless efforts to extinguish the fire and neglecting to arouse the inmates, and when the attempt was made they found the upper corridors filled with black, hot, stifling smoke, that obliged them to retreat and seek their own safety. Therefore, we find the proprietors were guilty of culpable negligence in not having employed a sufficient number of watchmen to guard the house against fire and awaken the inmates in time to save all the lives possible. We also find that the Newhall house was easy of egress and devoid of intricate passages, with two outside escape ladders on the northeast and the southeast corners, a bridge on the southwest corner leading across the alley from each floor to the opposite building, and on the northwest corner there was an inside servants' stairway from the fifth floor to the basement; also two large and open stairways in the front corridors leading from the office floor to the sixth story, and an open ladder to the roof. Nevertheless we find that the owners of the Newhall house, knowing that many fires had taken place at various times at the hotel, are guilty of culpable negligence in not having provided more outside escapes in case of fire. We believe that many lives sacrificed in said fire could have been saved had not the chief of the fire department been absent at another fire two miles distant, at which he had nearly half the force, but that he responded to the alarm as soon as possible; that the misfortune was further enhanced by the absence of the assistant chief of the fire department, who unfortunately, was absent on leave, but who responded to the alarm promptly, arriving at the fire too late to prevent the destruction of the hotel and the serious loss of life that took place; that the fire department did their duty as well as could have been expected, and could have done much more had the ladder trucks been fully manned and equipped with the best extension ladders and the men well drilled to handle them; that had the so-called Buestrin fire-escape extension ladder been manned and equipped ready for use on the first alarm of fire, instead of lying useless in the shed, it would have been the means of saving many of the unfortunate persons who were vainly calling for help from the upper stories of the Newhall house; and we find that the telegraph poles and wires caused serious obstruction to the fire department by preventing them from using their ladders in a speedy and efficient manner at a time when they were so much needed.

"DANIEL WAITE, Foreman,
"J. C. CORRIGAN,
"J. B. THOMPSON,
"THOMAS J. FRANEY,
"JOHN O'CONNELL,
"ROBERT DAVIES,
"CHARLES KUEPPER, Coroner."

The verdict gives general satisfaction.

THE GRAND JURY.

MILWAUKEE, Feb. 6.—At 11 o'clock yesterday the grand jury recently impaneled to hear testimony bearing upon the supposed incendiary who caused the Newhall house blaze, and to determine finally and fully the amount of responsibility attached to the landlord and owners of the hotel for the loss of life that followed, was called in the municipal court.

Judge Mallory appointed John A. Dutcher foreman, and charged the jury in the usual manner, the only reference to the fire being made in the following language:

"Your first duty will be to ascertain whether the fire was the work of an incendiary, and should you decide in the affirmative, then upon whom by the evidence produced, suspicion rests; and if there is any sufficient grounds upon which to base indictment, you may also present your views on the management of the hotel—whether the guards against fires were sufficient, and whether after the fire started there was any dereliction of duty on the part of the management, or the departments of the city."

The judge briefly alluded to the benefits that would accrue to the future from such a procedure, and, after promising them all the assistance in his power, gave the jury over to the sheriff.

Children's Pensions.

WASHINGTON, Feb. 6.—An interesting and entirely new pension claim is now before the assistant secretary of the interior for decision. The guardian of the children of a deceased soldier has applied for the back pension of $2 a month, due each child from the time of their father's death. The children's mother neglected to make application for a pension for herself or family, and finally married. The claim of the guardian was rejected at the pension office by the examiner, who held that the marriage of the widow barred all rights to the family to a pension after that date. Her neglect to apply for a pension at that time was construed as a further difficulty in the way of allowing the claim of a guardian at this late day. The assistant secretary is of the opinion that the mother of a family entitled to a pension occupies the relation in law of a trustee, and any failure or neglect on her part to apply for or secure the allowance of pension due the children can not work to their prejudice. He will accordingly decide that the children are entitled to a pension from the time of their father's death until they arrive at the age of 16 years, the second marriage of the mother having nothing to do with the claim of the guardian.

Fears of the Fenians.

LONDON, Feb. 6.—Sir William Vernon Harcourt, home secretary, is the subject of most extraordinary precautions, it is presumed, because of fears of attacks on him by Fenians. Gladstone has received a threatening letter, announcing that arrangements have been made to murder him if he returns to London.

CONGRESS.

An Heated Personal Colloquy Between Randall and Burrows of Michigan.

SENATE.

WASHINGTON, Feb. 6.—Yesterday Mr. Sherman presented a memorial of the Ohio legislature, asking the passage of a bill for the increase of pensions to one-armed and one-legged soldiers.

Mr. Van Wyck offered a resolution directing the committee on pensions to inquire whether claim agents in Washington were practicing extortion for their services in procuring various claims for soldiers and soldiers' widows or orphans. Referred.

After an executive session, the tariff bill was taken up. Mr. Morrill appealed to the senators generally to vote for the bill, and not leave the question unsettled, thus alarming and deranging all the business interests of the country.

A motion offered by Mr. Beck to make the duty on stockings, hose, half-hose, shirts and drawers, fashioned, narrowed, or shaped, wholly or in part, by knitting machines or framers, or knit by hand, 35 instead of 45 per cent. ad valorem, was lost—yeas, 27; nays, 27. Mr. Beck then moved to make the rate 40 Agreed to—yeas, 31; nays, 24.

On Mr. Beck's motion, the rate on cotton cords, braids, gimps, etc., not specially enumerated, and corsets of whatever composed, was reduced from 40 to 35 per cent., and the rate on cotton laces, embroideries, insertings, trimmings, lace curtains and cotton velvet was reduced from 45 to 40 per cent.

The remainder of the session was taken up with a discussion of the tariff bill.

HOUSE.

A bill was introduced by Mr. Cobb, to prevent the secretary of the interior from issuing patents to land-grant railroads where such roads have not been completed within the specific time.

Mr. Grant moved to suspend the rules and pass the bill establishing the territory of North Dakota, and providing a temporary government therefor.

In the course of the debate which followed, Mr. Burrows of Michigan regretted that a purely business question should be dragged down as a political one.

Mr. Randall inquired whether the admission of a state was a purely business question.

Mr. Burrows—This is not the admission of a state, and the gentleman knows it. It is impossible to pass an admission bill——

Mr. Randall (from his seat)—I hope so.

Mr. Burrows—And now he admits in his seat that it is so. He admits that there is no truth in the statement.

Mr. Randall—What do you mean by "no truth"?

Mr. Burrows—There is no correctness in the statement.

Mr. Randall—Does the gentleman mean that I have not the right—

Mr. Burrows—I don't want to be drawn away from my argument.

Mr. Randall—I do not want the gentleman to be offensive.

Mr. Burrows—I hope the gentleman will look at this as a business question.

Mr. Randall—I desire to ask whether you mean to dispute my word?

Mr. Burrows—I decline to yield.

Mr. Randall—This is the last place in the world I would seek a controversy, but the gentleman has said that there is no truth in what I said.

Mr. Burrows—The gentleman misunderstands me.

Mr. Randall—I want you to be a man, and if you want to insult me do it in some other place than here.

Mr. Burrows—When I stated to the gentleman that it was not proposed to admit Dakota at this session—that it could not be done—I understood the gentleman to say, "That is so."

Mr. Randall—I said I hoped so.

During the controversy the house was in great confusion, and it was difficult to distinguish what was said by the members.

A motion to suspend the rules and pass the bill was lost—yeas, 151; nays, 110—not the necessary two-thirds in the affirmative.

A motion to suspend the rules and bring up the legislative bill for action was lost.

Mr. Kelley moved to suspend the rules and adopt the following resolution:

"That on the 12th of February, or on any day thereafter, the committee of whole on the state of the union, having consideration of the house tariff bill, is hereby empowered to order the bill and amendments thereto to the house for its action, with such recommendations as may be determined upon by a majority of the votes of said committee, and, on Feb. 12, a motion made in committee of the whole to rise and report the bill to the house shall take precedence of a motion to amend."

The motion was lost after a lengthy discussion.

The Cost of the Census.

WASHINGTON, Feb. 6.—J. C. G. Kennedy, the author of the census laws of 1850, has written a letter to Senator Ingalls showing that when Senator Hale stated that the cost of the census of 1880 thus far had been $4,500,000, he underestimated the amount by nearly $1,000,000, and Mr. Kennedy predicts that $8,000,000 will be expended before the work is completed. Gen. Walker, who had been appointed superintendent of the census, had requested that the amount be appropriated in a lump without any designation of the specific purposes to which it should be applied. He represented that in this way he would be better able to carry out his plans. It was understood, of course, that the scope of his undertaking would be much wider than that of the census of 1870, or any preceding census, and this accounted for the enlarged appropriation, that of 1870 having been about $2,500,000, and that of 1860 about $1,750,000."

The Earth off its Base.

WOLFBORO, N. H. Feb. 6.—There were two slight shocks of earthquake yesterday morning. The movement was from west to east.

AGRAM, Hungary, Feb. 6.—A severe shock of earthquake was experienced here Sunday evening.

MADRID, Spain, Feb. 6.—Renewed shocks of earthquake were felt in Murcia Sunday.

The Markets.

CHICAGO, Feb. 5.—No. 2 Wheat—$1.05¼@1.05⅝ February, $1.05⅞@1.06 March, $1.06⅝@1.06⅞ April, $1.11⅛@1.11¼ May.

Corn—55⅝@55¾c February, 56@56⅛c March, 55⅞@56c April, 58⅛@58⅜c May, 57⅛c bid June.

Oats—37⅝@38c February, 38@38⅛c March, 38⅛@38⅜c April, 40⅝@40¾c May, 39⅝@39⅞c June.

Rye—65c bid March, 70½c bid, 71c asked May.

Mess Pork—$18.07½@18.10 February, $18.50@18.22½ March, $18.35@18.37½ April, $18.55@18.57½ May, $18.65@18.70 June.

Lard—$11.82½@11.85 February, $11.42½@11.45 March, $11.50@11.52½ April, $11.65@11.67½ May, $11.62½@11.65 June, $11.05@11.07½ July.

Short Ribs—$9.55 May.

Beef Cattle—Fancy heavy steers $6.00@6.25; extra do $5.65@5.90; good shipping steers, $5.25@5.50; common to fair steers, $4.00@4.50; common to choice native feeding steers, $4.00@4.60; do stockers, $3.25@4.30; good to choice cows, $3.65@4.50; common to fair do, $2.60@3.50; inferior mixed stock, $2.25@3.00; common to good fat oxen, $3.75@4.50; bulls and stags, $3.00@4.50.

Hogs—Sales at $6.25@6.30 for fair to choice light bacon grades; $6.30@6.80 for fair to choice lots of heavy and light mixed, and $6.35@7.25 for good to choice smooth heavy.

NEW YORK, Feb. 5.—Wheat—No. 1 white $1.16, No. 2 red, February, $1.18¼@1.18½, March, $1.19¼@1.20 April, $1.21⅝@1.22 May, $1.23⅝@1.23⅝.

Corn—Mixed western spot 64@72c, future 68⅝@69⅝c.

THE LARGEST and finest assortment of Hair goods ever brought to Janesville, can be seen at Mrs. William Saddler's Opera house block.

GOUGAR-MANDLER.

The Floods Cause a Postponement of the Case--A Card from Mrs. Gougar.

LAFAYETTE, Ind., Feb. 6.—There was a badly disappointed crowd at the court-room yesterday. Judge Gould, who is hearing the Gougar-Mandler case, resides at Delphi, and could not get here. Telegrams from him announced that he would be on hand to-day. Additional complications are likely to arise. Peter Smith, one of the jurors, is reported down with lung-fever. He lives some miles from the city. Should the report prove true, a delay would be necessary, unless the plaintiff and the defendant should agree to go on without him. If the plaintiff would consent to let off Shipley and Obenchain the defendant would be likely to be willing to drop Smith.

Mrs. Helen M. Gougar, in her newspaper, above her own signature, says in regard to her slander suit: "About twenty or thirty witnesses have thus far been examined in behalf of the defendant, but as yet not a particle of testimony has been introduced bearing upon the pretended occurrence which the defendant says he saw on the night of the 19th of November last, and which is the real subject matter of the controversy. Our whole life, as seen and judged by defendant's witnesses, is being presented to the jury, as preliminary to the introduction of evidence on the main issue. It is not proper that, pending the trial, we should attempt to detail the testimony, or comment upon it. We shall at present do no more than keep our readers posted as to the progress made in the proceedings. In all the annals of the persecution of women such a spectacle has never been presented or such an insult to womanhood and justice been enacted."

More Room Anyhow.

WASHINGTON, Feb. 6—Mr. Burchard, director of the mint, says additional vault room for the storage of accumulated coin is absolutely necessary, whether the coinage is continued or suspended.

The French Expulsion Bill.

PARIS, Feb. 6.—A majority of fifteen is anticipated in the senate against the expulsion bill.

A Boy in Search of a Career.

New York Sun.

A boy in his 14th year, with a girlish face and lisp was found straying about the streets of Providence at 1 o'clock in the morning, and taken to a police station, where a search revealed on his person a big pistol, a gimlet, a pair of scissors, a tallow candle, a Police Gazette, and some novels with such titles as "The Wharf Rat's Revenge" and "Cannoneer Ben; or the Pirate's Last Shot." His intention was to commit a few ordinary robberies at home, and then start out for greater achievements in the far west.

Better Late Than Never.

New York Sun.

The judge was about to grant a divorce in favor of a woman in a Cincinnati court, when the husband entered the room. "I have just got off the train from Texas," he cried, "and I have telegraphed to my wife for an interview. Just hold over the decree two hours, for I intend to make it up with her." His honor consented to the delay, and the result was a withdrawal of the proceedings.

Griggs' Glycerine Salve

The best on earth, can truly be said of Griggs' Glycerine Salve, which is a sure cure for cuts, bruises, scalds, burns-wounds, and all other sores. Will positively cure piles, tetter and all skin eruptions. Satisfaction guaranteed or money refunded. Only 25 cents. For sale by Stearns & Baker.

Great Opinions on Female Suffrage.

"I go for all sharing the privileges of the government who assist in bearing its burdens, by no means excluding women."—*Abraham Lincoln.*

"I do not think our politics will be what they ought till women are legislators and voters."—*James Freeman Clarke.*

"If prayer and womanly influence are doing so much as forces for God by indirect methods, how shall it be when that electric force is brought to bear through the battery of the ballot box."—*Frances E. Willard.*

"Woman's vote will be to the vices depending on intemperance what the lightning is to the oak."—*Rev. Joseph Cook.*

"All I have done for negro suffrage I will do for woman suffrage."—*Ex-Vice President Wilson.*

"The great vices in our large cities will never be conquered until the ballot is put in the hands of woman."—*Bishop Simpson.*

"Woman needs the ballot for self-respect and self-protection."—*T. W. Higginson.*

"I have never heard or read of any satisfactory reason for excluding them from the ballot-box."—*George William Curtis.*

"Women voting at the school elections in New York has increased the proficiency of the schools."—*Governor Cornell.*

"A man cannot argue against woman suffrage five minutes without repudiating the principles upon which the government is founded."—*U. S. Senator Hoar.*

"Give woman the ballot and she will soon settle the Mormon and temperance questions."—*Talmage.*

"I hope that woman will yet be accorded her rights.—*U. S. Senator Lapham.*

"To discriminate against woman is a denial of right."—*Governor John DeLong, of Massachusetts.*

"I propose to do all I can for the enlargement of woman's rights, while I am governor of Indiana."—*Governor Porter.*

Deservedly Popular.

Unless it had great merit Parker's Ginger Tonic could not be so popular. Its sale has spread remarkably everywhere because invalids find it gives them new life and vigor when other medicines fail entirely.—*Ohio Farmer.*

OLD papers for sale at Gazette counting room.

Myers' Opera House.

Friday Evening, January 9th.

A BOOM OF LAUGHTER.

The great New York Success. Direct from Harrigan and Hart's theatre, New York.

Edward Harrigans Masterpiece.

SQUATTER SOVEREIGNTY!

Will be presented by

M. W. HANLEY'S COMPANY.

After a successful run of 300 nights at Harrigan & Hart's Theatre New York.

ALL THE ORIGINAL SCENIC EFFECTS,
ALL THE ORIGINAL SONGS & MUSIC
THE FAMOUS BILLY, THE GOAT,
THE COMICAL DONKEY, TOM COLLINS
THE IMPERIAL QUARTETTE.

Admission, 35c, 75c, and $1 00

No extra charge for reserved seats, at Prentice & Evenson's drug store.

AMUSEMENTS.

Myers' Opera House.

ONE NIGHT ONLY!

Tuesday Evening, February 6.

An elegant souvenir will be presented to each lady attending.

ENGAGEMENT EXTRAORDINARY!

Of the Distinguished Emotional and Tragic Actress,

MISS ADA GRAY,

Supported by

Chas. A. Wilkins' 5th Ave. Combination.

An evening of alternate laughter and tears, a vein of comedy and pathos, a lasting sermon to wives, mothers and daughters; an entirely new version adapted from Mrs. Wood's famous story in five acts by Miss Gray, and performed by her over 200 times in the principal cities of the United States, entitled,

East Lynne

OR, THE ELOPEMENT.

LADY ISABEL.....MISS ADA GRAY
MADAM VINE.....MISS ADA GRAY

In which characters she has no Living Peer.

Popular prices of admission, 50 and 75 cents, and $1.00. Reserved seats can be secured without extra charge at Prentice & Evenson's drug store. Admission, 75c, 50c, and 35c.

MISCELLANEOUS

SILK SALE AT T. A. Chapman & Co's Silks. Silks.

We call the attention of our customers to the largest and finest stock of SILKS ever shown by us, and which we are selling at prices as low as offered by any house in the country. We have all of the popular Lyons, makes, in all qualities.

Also a Full Line of AMERICAN SILKS In Black and Colored.

Black Gros Grain Silks, at 62c, 75, 87c, $1.00, $1.10, and all prices above.

Colored Silks, at 75c, $1.00, $1.25, $1.50, and all higher qualities.

Evening Silks in all fashionable shades.

Satin Rhadames, Merveilleux, Ottomans, etc., in every quality.

Also a complete assortment of Plushes and Velvets, in black and colors, brocaded and plain.

Purchasers will find this an excellent opportunity for making selections for present or future use. Samples will be sent upon application, and every one can be suited in quality and price.

T. A. CHAPMAN & CO.,
125, 127, 133 & 135 Wisconsin St.
MILWAUKEE.

T. L. KELLY & CO.

89 AND 91 WISCONSIN ST.

MILWAUKEE.

The Leaders in Low Prices ARE NOW OFFERING

ASTONISHING BARGAINS IN CORSETS.

Corsets well worth 75c for 50c,
Corsets well worth $1, for 75c,
Corsets well worth $1.25, for $1
AND
Higher Grades Proportionately Cheap.

DOWNS' Self-Adjusting Corset,

The best fitting and most Comfortable Corset Made.

Will promote health.
Will not break down over the hips.
Will give satisfaction in every respect.

Sold in this city only.

T. L. KELLY & CO

may17d1

General Closing Sale! OF WINTER GOODS! AT J. M. Bostwick & Sons'

This being the closing of the first year of our business, we propose to make one of the cheapest sales of Winter Goods ever made in the state.

150 Satin Dolmans and Diagonal Beavers, at exactly N. Y. Cost. 200 Winter Shawls at exactly N. Y. Cost. 250 Pairs White and Colored Blankets, at exactly N. Y. Cost.

5,000 YARDS OF DRESS GOODS!

In all the fall and winter shades, that have been selling from two to three shillings, we place them on the counter at 15 cents per yard. This is one of the leading features of the sale, and will be one of the best bargains we shall have to offer. Call and see them. 500 of the Albany Home-Made Shirts, that have been selling from $1.00 to $1.60. We shall put the whole lot on the counter at 50 cents. No one can afford to pass this pile.

EMBROIDERIES.

We shall put up a large pile of HAMBURG EMBROIDERIES, at from 2 to 5 cents a yard. IRISH CROCHET EDGING. 50 boxes of New Patterns. We will sell you 12 yards for 10 cents, 15c, and 25 cents. This is beautiful trimming for Ladies' and Children's Underwear. Will wash and is very durable.

Five Cases of Good Dark Prints, at 5 Cents a yd. Ten Cases of Beautiful Dark Prints, 16 Yards for a Dollar. Bleached Brown Muslin very Low. We will sell you Lonsdales fruit of the Loom and Hill's Semper Idem,

At prices lower than they have been since the war. Every family should avail themselves of this opportunity and get a piece for spring use. We will sell you the best

-BlacK Cashmere-

in the market. We will sell you the best colored CAMEL'S HAIR, for 50 cents now, warranted all wool. We will make your prices on all fall goods, that will pay you to buy.

To the Ladies of Janesville and Rock County:

When you are looking for any kind of goods in our line, you will find it will pay you to call in at this sale and look our stock over.

Yours respectfully,

J. M. BOSTWICK & SONS.

Empire Drug Store!

WM. M. ELDREDGE, - - Proprietor.

Keeps constantly on hand a large and well selected assortment of

Drugs, Medicines, Dye Stuffs, Paints, Oils, Brushes, GLASS, Etc., Etc., Etc.

A Full Line of the Standard Patent Medicines Constantly in Stock.

Also the best remedy for Asthma in the market. He has the best remedy for Hog Cholera known. An endless variety of

Toilet Articles as Cheap as the Cheapest.

A FULL STOCK OF THE BEST BRANDS OF CIGARS.

Wm. M. Eldredge,

No. 27 Main Street, - - - - - - - - - - Janesville, Wis

aug3ldly

OVERCOATS AT COST!

Stop a little and you will hear something drop. What is it? Why the price of our coats. Made to Order or Ready Made; Also ALL ORDERS GIVEN FOR SUITS FROM THIS TIME WE WILL MAKE AT 15 PER CENT LESS.

Now Don't Get Left!

Come early for we intend to give you a full benefit of the drop. We have the

Largest Line of Suitings and Overcoatings

Ever Shown in this Market, and we propose to sell them. We say what we will do, and are just the fellows to do what we say.

Foote & Wilcox.

DON'T READ THIS!

Though you lose money every time you buy

Crockery, Glass, China or House-Furnishing Goods!

Without first looking over our stock.

LAMPS and LAMP GOODS

at Remarkably Low figures.

FIVE NEW STYLES TEA SETS, AT $4.00 FOR FIFTY-SIX PIECES.

We are Headquarters for Plated Silverware And Statuary.

GREEN & RICE,

Our Number, 23 West Milwaukee Street. may31dowawcow

THE GAZETTE.

TUESDAY, FEBRUARY

The circulation of the GAZETTE *is larger than the combined circulation of any two newspapers in Rock county.*

RAGING TORRENTS.

Terrible Effects of the Freshet in Ohio and Pennsylvania.

People Compelled to Abandon Their Homes and Flee to Places of Safety.

The Damage to Property already Estimated at Millions of Dollars.

PENNSYLVANIA.

PITTSBURG, Pa., Feb. 6.—The damage by the flood in the immediate vicinity of Pittsburg and Alleghony City will not be less than $200,000. Most of it is in the destruction of small river craft. The rest is in the inundation of dwellings, manufactories, and oil refineries. The flood in the Allegheny reached its maximum at 10 o'clock yesterday morning, when there was twenty-six feet depth of water at this city. Reports from up the river state that the water is receding and all danger is now over. The river as it swept between the two cities here, watched by thirty thousand people, bore upon its bosom every form of debris—bridges, trees, barges, stables, lumber, sheds and fences. Along the Monongahela river the most serious damage so far is from back-water, which is in the cellars of all the warehouses along Water street. No great damage is apprehended from this river, however, as there is but little coal or craft at the lower landings, the rise of last week having resulted in nearly all the loaded craft being shipped to the lower ports. Had it not been for this fortunate circumstance the loss would have been very heavy. In Alleghony City many of the streets are inundated to the depth of several feet and men and boys are turning honest nickels by conveying people to and from their residences in skiffs. The Union line street-cars are running on some of the streets over which they pass in a foot and a half of water. The tracks of the West Pennsylvania road, between Tarentum and Kennedy stations, about twenty miles from the city, are for a long distance two feet under water. The bridge across the river at Alleghony Junction is badly damaged and unsafe. About 5 o'clock yesterday morning the bridge across the Alleghany, from Alleghany City to Herr's island was washed away. The huge structure floated swiftly down the stream, and striking with great force against the first pier of the Chestnut street bridge flew into pieces. The footway of the obstructing bridge was torn away, and the bridge was closed against travel until it was ascertained that it had not been rendered unsafe by the shock. Twenty-six families reside on Herr's island every foot of which is now covered with water. Two young men residing there, who discovered early in the morning the danger threatening the inhabitants, rowed in a skiff from house to house, warning the dwellers of their great peril. Some escaped safely to the railroad before the bridge was carried away, but there are still on the island twenty persons, who are completely cut off from help. On the island is Rhodes' pipe and tube mill, which has suffered heavy damage. The night watchmen in the mill, Myers and Kino are caged there without provisions. Such a thing as attempting to reach the island or leave it by means of boats is not thought of while the ice is running as it is now, and to what extent the people are supplied with provisions is not known. They have not made signs of distress, however, and some of them occasionally wave their hands cheerfully to the crowd on the shore. At Sharpsburg, just above Alleghony City, considerable damage has been done. Walker & Darragh estimate their loss at $7,000 on 500,000 feet of lumber. They have only 10,000 feet left. The Ætna iron-works are partially flooded, the water having backed up into the fly-wheel pit. Thirty families living in houses on the river bank have been compelled to move out. Most of the mills and manufactories along both of the rivers are partially submerged and therefore idle. The aggregate loss will not be short of $200,000 and may reach $250,000. All the railroads centering here have sufferod severely in one way and another.

News from some of the adjacent counties of western Pennsylvania shows that the flood has been as destructive elsewhere as here. In Butler county the Pittsburg & Western railroad loses every bridge from Colliery Junction to Alleghony. The water was higher in Armstrong county than since 1865. One-third of the town of Kittaning is submerged, and one hundred families have been driven from their dwellings. The suffering of the people is said to be very severe. Reports from Newcastle, Lawrence county, state that the loss in that county will be $100,000. Many bridges have been swept away and large numbers of cattle drowned. At Meadville and Franklin, in Crawford county, nearly every family in the lower part of the cities loses something. The railroad shops, manufactories, and gas works have no tenant but water. At Connellsville, in Fayette county, on the Youghiogheny river, the river is extraordinarily high and still rising.

The upper Youghiogheny and its tributaries are still heavily forged with ice, and there is a strong probability that when it comes down great damage will be done before it reaches the Monongahela. In Forest county lumbermen along the Alleghony river and its affluents have suffered more than ever before. It began raining there Friday night and continued without interruption until Sunday morning, when the ice began moving, carrying rafts, timber, and everything of a movable character with it, causing the heaviest losses ever known to the lumbermen of that section. Everything was swept out of Tionesta creek at Kelletville. The break came on so suddenly that it was with difficulty the residents saved their lives by fleeing to the mountains, leaving their horses and cattles to perish. One lost twelve head of team horses. Valuable lumber machinery will be greatly damaged at Tionesta, as well as along the river. All families living on the flats were compelled to make a hasty retreat from their dwellings, the water rising in a few hours within two feet of as high as the flood of 1865. What promised to be the most prolific lumber season ever known has turned out to be the most disastrous. The total loss will not be less than $1,000,000.

MEADVILLE, Feb. 6.—The water is receding rapidly now and has fallen about fifteen inches from the highest point. A very few, if any, families in the flooded district are benefited as yet or able to reach their houses. Business and schools were suspended yesterday, all the factories being under water. How much damage has been caused cannot be estimated until the water subsides. All the telegraph wires are down except one direct to Oil City. Dozens of bridges are washed away on the principal creeks, and small bridges are swept away by the scores. It is thought trains will be able to get through west by this evening, as the river bridge seems to be solid. The planing-mills, cooper-shops, tanneries, Phœnix iron-works, glass-works, wood and lumber yards, distilleries, and New York, Pennsylvania & Ohio car-shops are all heavy losers, while many merchants, hotels, and private families suffer losses which make a large aggregate. The city is still in darkness, owing to the flooded gas-works. No mails have been received later than Saturday morning. A public meeting to organize for home relief will be held to-day. In the meantime the people driven from their homes by the high water are being cared for in hotels and private residences. The weather continues very cold and ice is forming in the deserted houses, making the destruction of furniture and carpets more complete.

OHIO.

CLEVELAND, Feb. 6.—The flood of water which began pouring down the Cuyahoga, Saturday afternoon is rapidly subsiding. The devastation which has been wrought cannot be comprehended in all its proportions, and the sight presented to view is a strange and terrible one. From one side of the valley to the other nothing but a confused mass of debris is seen. Lumber piles were overturned and floated away, railroad cars were tumbled about in every conceivable manner; bridges were carried off or made useless; vessels were torn from their moorings and left high and dry on the docks, while huge chunks of ice were spread all over the territory adjoining the river. It is estimated that the loss to the lumber yards alone will amount to over $300,000. Four immense lumber gorges were formed by the torrents, in one of which is mixed a large three-masted schooner. Large gangs of men were employed breaking these gorges. Slow progress is made, however, as work is very difficult and hazardous, lumber, laths, shingles, and oil barrels being wedged and frozen into almost a solid mass. Protruding from the top of the upper gorge is the roof of a small one-story frame house, on the end of which is a finger-board bearing these words: "Railroad crossing. Look out for the cars." Gardner, Clark & York lost $5,000 worth of salt and flour. Strange as it may seem, the flood has been attended with the loss of but one life. Rumors of bodies seen in the lake and river are numerous, but are not credited by the police, who patrolled the flooded district night and day. Telegraphic communication, cut off by the washouts and sleet-storm, is being rapidly established. A wire was got through to Toledo yesterday afternoon, that city having been cut off since Saturday. Robert and Edwin Mastrick, who live on Rocky river flats, several miles from the city, had in exciting time Saturday evening. Their mother died during the day. In the evening Robert started to go to a neighbor's and was carried away by the waters. He caught a tree and climbed up among the branches, where he remained until morning. Edwin went to the barn and was imprisoned there all night. Towns and cities in the interior have many of them suffered great loss. In Tuscarawas county bridges have been swept away. The Marietta & Cincinnati, the Cleveland, Tuscarawas Valley & Wheeling, the Pan Handle, and the Cleveland & Pittsburg railroads are heavy losers. An ice-gorge four miles long and many feet high has formed in the river near New Comerstown, and threatens the destruction of the village. At Fremont all the business men were driven from their stores and shops, and boats were necessary in many of the streets. Three hundred families were driven from their homes, and at 6 o'clock last night the water continued to rise. Two men are known to have been drowned, and many others are supposed to be. There is great suffering among the homeless people, and aid is being sent them. The Ohio canal is broken in hundreds of places, and will cost a great amount of money to repair.

Among the railroads there is great confusion, all those whose tracks were anywhere near the level of the flood being utterly disabled. The injury to shipping was comparatively light.

FREMONT, Feb. 6.—The water fell a little over a foot Sunday night and some of the business men of the west side of Front street could get in their stores from the back doors. But at 6 o'clock last night the water had risen six inches, with fears of it continuing. The reports of suffering are many, there being at least three hundred families driven from their homes. The gas-works are flooded, and the city has to depend on lamps and candles. An old man named Gleason is known to have been drowned, but his body has not been recovered. This makes two persons who have lost their lives, and there were many narrow escapes. A meeting of citizens was held at the city hall yesterday morning to make arrangements to feed and shelter the homeless people. Committees were appointed, and they report several thousand dollars raised and a quantity of provisions collected. The school-house on the east side is being used to shelter a large number of people, and the city hall is also being thrown open. It is impossible to estimate the loss, but it will be over $1,000,000 to our people.

OTHER POINTS.

WHEELING, W. Va., Feb.—The river at this point is now thirty-six feet, and is rising slowly. The prospect is that the water will reach thirty-eight feet. But little damage has been done here beyond the flooding of yards and vacant lots. Reports from Benwood and Bellaire, four miles below, say those towns are partially submerged, but only slight damage to property is reported. Six barges belonging to the tow-boat George Lysle, which were harbored below the Baltimore & Ohio railway bridge at Bellaire, broke loose and were carried away.

INDIANAPOLIS, Feb. 6.—Pogue's run, which extends through the central portion of the city, overflowed its banks and filled the cellars for several squares adjoining. The wholesale houses on South Meridian street kept their employes working all night removing goods from the basements, and in several cases building small levees around their houses. No one sustained any very great loss from the heavy rains, but a number of business houses were damaged to a slight extent. The total loss in the city will not probably reach $10,000.

FORT WAYNE, Feb. 6.—Telegraph communication has been again restored in all directions. The rivers are falling, though trains are delayed by bridges being in a dangerous condition. At Elida, Ohio, a town of 500 inhabitants, south of Fort Wayne, the railroads are entirely submerged. The people had to be assisted from their houses out of second-story windows. At Dolphos and Van Wert, Ohio, the same state of affairs prevail.

PHŒNIX PARK MURDERERS.

The Little Girl Witness Identifies Kavanaugh.

DUBLIN, Feb. 6.—Yesterday at the investigation of the murder conspiracy cases the court was crowded, lords and high officials being present and showing a careful discrimination in the issuing of tickets of admission. Michael Kavanaugh, the carman, marched into the prisoners' dock between two policemen which usual proceeding caused much speculation. The prisoner has a low, retreating forehead, sinister appearance, and looks anxious and nervous. Brady, when he entered the prisoners' dock, had a swaggering manner. Kelly was pale, but defiant looking. James Mullett laughed when the charge concerning the Phœnix park murders was read, but none of his companions joined him. Much time was occupied in proving the letting of the large room on Peter street to James Carey, ostensibly as a reading room, but really for the purpose of drilling men. He left the room in October, 1877.

The little girl witness, Ellen Brophy, identified Kavanagh as the driver of the car containing the men who intended to assassinate Field the juryman. She says she spoke to him, and asked him whom he was waiting for. She saw him when going on messages three times in half an hour. Immediately after her return the third time she heard cries of murder, and immediately ran to the door. By that time there were two men besides the driver on the car, the third man just mounting. She was only able to identify Kavanagh. She was severely cross-examined, but never faltered. When Kavanagh was identified he blushed and smiled uneasily.

Vanderbilt's Plans.

NEW YORK, Feb. 6.—The followers of Mr. Vanderbilt say that this year will witness a great development in his property. They claim that by acquiring the Indianapolis & St. Louis, Cleveland, Columbus, Cincinnati & Indianapolis railroad and the Alton & Terre Haute, by getting into Cincinnati and St. Louis, he enlarges his southwestern business, and that by getting control of loading and enlarging his interests in Pennsylvania he will get a large quantity of the important coal traffic.

Murder and Suicide.

ST. LOUIS, Feb. 6.—John C. Parker, the murderer of Mike Payton, whose case was docketed for trial in the criminal court, shot his wife through the head about noon yesterday in the jury room of the court, and afterward sent a bullet into his own brain. Presley N. Jones, attorney for Mary Craft, sister of Parker, and Deputy Sheriff Walters were in the room at the time. It is thought Mrs. Parker furnished the weapon. She was instantly killed.

Cox on Horr.

WASHINGTON, Feb. 6.—On Saturday afternoon Mr. Horr, of Michigan, made a humorous speech on the tariff bill, in which he alluded to Sunset Cox. This is the way in which Cox retorted in kind:

"Now, as to my friend from Michigan, the house does not know—and I tell this confidentially—the reason why my friend from Michigan has been so very seriously minded this season; why he has failed to come up to that fine standard of humor we all expected from him. It is not because he was beaten for congress. He was not beaten. It is hard to beat a man in the west with that sort of unctious fun in him. But I tell you what is the matter: he has a twin [laughter]—I mean a twin brother. That brother was nominated in an Ohio district where there was 8,000 Republican majority. But the twin was beaten, and ever since our friend from Michigan goes around the house pawing for the twin. He wakes up in the middle of the night and looks after his brother. [Laughter.] I like it; it is fraternal; it is good; but it destroys that magnificent humor that formerly juiced itself through his veins."

When Ladies are Attractive.

All ladies know their faces are attractive when free from pimples. Parker's Ginger Tonic is popular among them because it banishes impurities from blood and skin and makes the face glow with health.

SILVER COINAGE.

The "Dollar of the Daddies" Insured a New Lease of Life.

The Coinage Committee Deem it Inexpedient to Discontinue the Issue of Silver.

WASHINGTON, Feb. 6.—The house committee on coinage, weights and measures yesterday adopted, by a vote of 6 to 2, the following resolutions, and instructed Mr. Belford to report them to the house:

"Resolved, That it is inexpedient to discontinue the coinage of silver under existing laws.

"Resolved, That all coin now in the treasury, with the exception of an amount not exceeding 25 per cent of the outstanding greenback circulation as a redemption fund, and also excepting all sums held for redemption of outstanding gold and silver certificates, should be at once used in the payment of outstanding interest-bearing obligations of the government, which are subject to call and payment. And as it is, in the judgment of this committee, inexpedient to suspend the coinage of the standard silver dollar under the existing law, and as in the judgment of the treasury officials additional vault room for the safe storage of coins should be provided,

Resolved, That this committee recommend that the committee on appropriations appropriate such sum as they shall be advised as necessary for providing such additional vault room, and we further recommend such additional vault room should be located in the Mississippi valley at such point, or points, as shall be determined by the secretary of the treasury."

Representative Fisher presided, and Representatives Belford, McClure, Lacey, Payson, Hazeltine, Singleton, Rosecrans, Bland and Delegate Luna were present. Those in favor of the resolution were Belford, McClure, Payson, Singleton, Rosecrans and Bland. Those opposed were Fisher and Lacey; not voting, Hazeltine.

The only members of the committee absent were Messrs. Reese and Washburn. In the discussion preceding the final vote upon the resolutions, Fisher and Lacey opposed the 25 per cent provision as altogether inadequate for the reserve fund.

The issue of standard dollars from the mints last week was $198,000, against $117,000 for the corresponding time last year.

A BURNT BILLIARD BALL

Seems to Vindicate Scheller's Innocence of the Newhall Disaster.

MILWAUKEE, Feb. 6.—Patrick Moore, a laborer, while passing the Newhall ruins a week ago, saw a billiard ball in the debris and prying it out with a stick carried it home. It was so badly burned that it fell to pieces while the children were playing with it, and the fragments were thrown away. The matter having attracted attention, a search was made and the remains of the ball found. Chemist Bodo made an examination and at once pronounced the fragments of ivory. As the ball was taken from the ruins and is of ivory, it is a startling point in the defense. The strongest evidence against Scheller has been that he surreptitiously removed his costly billiard balls before the house was fired. As it was thought ivory could not be destroyed by fire, and as no balls were found in the ruins it looked pretty hard for Scheller. This settles all doubts about fire not consuming ivory. It is the strongest clew to Scheller's innocence yet obtained.

It is rumored that workmen and others have taken a number of partially consumed billiard balls from the ruins, and that they have all been taken charge of by the police.

Gov. Foster Says that Ohio will go Republican.

WASHINGTON, Feb. 6.—Governor Foster will remain here a day or two. He says the campaign in Ohio this fall will be one of great interest, and if the Democrats have an idea the Republicans propose to allow it to go by default, they will be greatly mistaken.

"You have no idea, governor, that the Republicans will carry Ohio this fall, have you?"

"Yes I have decidedly an idea that way."

"And that you will elect the legislature?"

"Yes."

"And bag the senatorship?"

"Certainly."

"What do you base such a delusive hope upon?"

"Upon the fact that the Republican party this fall will be united. The Democratic party, on the other hand, will be divided. There are too many prominent Democrats who want to come to the senate, and of course Senator Pendleton wants to remain. Between these and their followers there will be war, and this brings with it discord and strife. This will encourage the Republicans, and make our lines solid. Yes, we will elect a Republican governor, a Republican legislature, and bag that senatorship."

Railroad Accidents.

BUFFALO, Feb. 6.—A bridge over Ischua creek, on the Buffalo, New York & Philadelphia road, having been undermined by the flood, gave way while a train was crossing it. Engineer Hall and Fireman Briggs were drowned, and Conductor Love, four passengers, and the baggageman are said to have lost their lives.

SIDNEY, Ohio, Feb. 6.—Freight and passenger trains on the Dayton and Michigan road collided yesterday afternoon near Loro, killing both engineers and a baggage-master, and badly injuring the two firemen. The accident arose from a misunderstanding of orders.

Starving to Death in Ireland.

DUBLIN, Feb. 6.—A man was found starved to death at Loughrea, county Galway. At the inquiry the poor law guardian said the case was only one of many. A crowd of hungry people gathered in front of the residence of the Rev. Patrick Duggan, Roman Catholic bishop, Clonfert, Sunday. The bishop informed them he and the priests had distributed every shilling available, and said the opening of the relief works was the only resource left to relieve the suffering.

The Immigration Tax Law Unconstitutional.

WASHINGTON, Feb. 6.—The United States supreme court decided invalid the act of the New York legislature imposing upon steamship companies a tax of $1 for every alien passenger brought from foreign ports to New York.

The Emperor's Thanks.

NEW YORK, Feb. 6.—Bismarck has sent to his diplomatic agents in the United States a letter expressing the gratitude of Emperor William for contributions forwarded for the Rhine suffers.

Miss Blaine's Marriage.

WASHINGTON, Feb. 6.—The marriage of ex-Secretary Blaine's daughter to Col. Coppinger, paymaster in the army, takes place here to-day. The affair is the talk of society people on account of the difference between the ages of the contracting parties. Miss Blaine is not 20 years of age yet, while Col Coppinger is said to be nearly 50. They met for the first time several months ago at Leavenworth, Kas., where Miss Blaine was on a visit. Her parents never saw Col. Coppinger until last month. It is said that they oppose the marriage on account of the youth of the lady and the age of the groom, but to no purpose. Miss Blaine, it seems, has a will of her own, and would not change her purpose. Col. Coppinger is an Irishman and a strict Roman Catholic. The Blaines are not tied to any particular creed, but they are not favorable toward Catholicism. The wedding will take place in the Catholic parsonage connected with St. Matthew's church, which is attended by most of the diplomatic corps.

PRESIDENT ARTHUR.

Another Rumor of His Impending Marriage.

CINCINNATI, Feb. 6.—A Washington special to The News says: 'President Arthur is said to be madly mashed on Miss Beckwith of New York city, who is here with her mother, staying at the Arlington for the season. She is very handsome and engaging, and very wealthy, thus possessing all the attractions. The president has entertained her at several private dinners at the White House, and she was one of the honored guests at the state entertainment. A well-known society lady informed me that on that occasion the president, Miss Beckwith, and her chaperone spent an hour and a half together inspecting the conservatory. The same fair informant assures me that ever since Miss Beckwith arrived in the city her table at the Arlington has been loaded with the rarest flowers from the executive green-house. To-day he arranged an excursion to Mount Vernon on the Dispatch in honor of his fair charmer, and with a select company they went to view the last resting-place of those model lovers, George and Martha. My lady informant expressed the opinion that "nothing would come of it," and recalled similar attentions on the part of the president to a charming widow last winter as evidence that he only amuses himself with such striking beauties as catch his fancy for a time, and has no serious intention of re-entering the matrimonial paradise. But a gentleman standing near thought differently. He said he had it from good authority that the widow of last winter might have been mistress of the White House to-day if she had said "Yes," instead of saying "No," when Arthur forwarded his proposition to travel down life's shellroad with her in double harness. It is hard to tell which story is right. Sometimes man proposes and woman disposes, and sometimes it is the other way, but I notice that most everybody finally gets married and goes to housekeeping.

A STRONG STOMACH.

Mr. Walcott Devours His Sixty Quail on Time, and Takes the Wager.

NEW YORK, Feb. 6.—Mr. W. S. Walcott ate thirty quail in thirty days in 1877 on a private wager. Yesterday afternoon he completed the task of eating sixty quail in thirty days, and announced himself ready to eat ninety more in another thirty days. A wager of $350 a side was placed in Mr. Shepherd Knapp's hands by James Moffat and Gabe Case, the former betting that Mr. Walcott could eat two quail every day for thirty days, and Mr. Case betting to the contrary. The task was begun on Jan. 7, and ended yesterday. A few minutes before 4 o'clock yesterday afternoon Mr. Walcott appeared at Case's hotel. He looked cheerful and walked with a springy step. The quail were served on a large platter, in the centre of which a full-feathered quail was artistically mounted on a mold of jelly. The eater, with a remark about being hungry enough to eat the centre quail, feathers and all, took one of the others on his plate, and in three and a half minutes nothing but the bones remained. Mr. Walcott then attacked the other bird, and in three minutes and forty seconds had demolished it entirely.

"How do you feel?" he was asked.

"First-rate," he replied.

"Could you eat any more quails?"

"As many as you like."

"Three a day for thirty days?"

"Yes, for sixty days."

He said further that at one time during the match he felt great nausea, and could hardly look at a quail, but after bracing up, he learned to like them. He was ready to make another match to eat three quail a day at any time. Mr. Case announced himself as entirely satisfied, and the stakeholder will turn over the money.

A World Wants Proof.

"The proof of the pudding is the eating thereof," and not in chewing the string which tied the bag. Therefore, take Dr. Jones' Red Clover Tonic. It cures all blood disorders, torpid liver, sick headache, costiveness, and all diseases of the urinary organs. The best appetizer and tonic known. Sold by Stearns & Baker. Fifty cents per bottle.

An attractive youthful appearance secured by using Parker's Hair Balsam to all who are getting gray.

Can't Say Enough.

"I cannot speak too highly of *Burdock Blood Bitters*; they have been a great blessing to me. Cured me of biliousness and dyspepsia from which I had suffered for years." Mr. J. Marsh, Bank of Toronto, Ont.

Sold by Palmer & Stevens and Sherer Co.

Holiday Presents

WOSTENHOLM'S FINE POCKET Knives,

American and German Pocket KNIVES.

TABLE CUTLERY,
CARVERS
HEINESCH SHEARS AND SCISSORS,

Rodger's Plated Knives, FORKS, SPOONS, &c.

SKATES, BELLS, Revolvers;

Also a new and large assortment of Granite and White Granite Tea and Coffee Pots, Nickel Trimmed, from $1.40 to $5.00.

Call early while the assortment is unbroken.

Bargains in Stoves

HANCHETT & SHELDON.

24 & 26 Main St., Janesville

HOSTETTER'S CELEBRATED

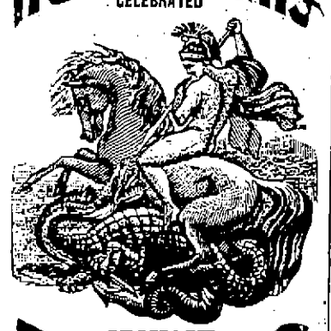

STOMACH BITTERS

Invalids, broken down in health and spirits by chronic dyspepsia, or suffering from the terrible exhaustion that follows the attacks of acute disease, the testimony of thousands who have been raised as by miracle from a similar state of prostration by Hostetter's Stomach Bitters, is a sure guarantee that by the same means you, too, may be strengthened and restored.

For sale by all Druggists and Dealers generally.

DISSOLUTION.

The co-partnership heretofore existing between the undersigned, under the firm name of Lawrence, Atwood, Lowell & Co., is this day dissolved by mutual consent.

All accounts due said firm have been left with E. W. Lowell, and must be settled at once.

WM. A. LAWRENCE,
VOLNEY ATWOOD.
E. W. LOWELL,
FENNER KIMBALL.

CO-PARTNERSHIP.

The hardware, stove and agricultural business will be continued at the old stand by Fenner Kimball and E. W. Lowell, who have this day formed a co-partnership, under the name of Kimball & Lowell.

FENNER KIMBALL.
E. W. LOWELL.

Janesville, January 20, 1883.

jan30-dawtf

HAVING JUST OPENED MY

Restaurant

ON MILWAUKEE STREET, FOR

MEALS ON THE EUROPEAN PLAN or Day Board!

Would respectfully invite the people of Janesville and vicinity to call and

EXAMINE OUR

BILL OF FARE!

When in want of a first-class meal. Satisfaction guaranteed

SUPPERS!

FOR

Private and Public Parties

A SPECIALTY.

G. A. Shurtleff

MILWAUKEE ST. Near Express Office

COFFEE COFFEE COFFEE COFFEE!

I have just received 400 pounds of the best

OLD GOVERNMENT

JAVA

that I ever had and have 1,200 pounds more on the road from New York. I buy direct from the importer and get the best of coffees and the best of bargains

I roast two or three times a week, and sell for 35 cents a pound, or three pounds for a dollar, 50c a pound for green java and 28 cents a pound by the sack. These coffees are fine and their drinking qualities superb.

Respectfully Yours,

J. A. Denniston.

aug29dtf

PROFESSIONAL CARDS.

E. M. HYZER C. L. CLARK.

HYZER & CLARK.

ATTORNEYS-at-LAW.

ROOM 3, BENNETT'S BLOCK.

JANESVILLE, - - - WISCONSIN

jan10dawly

J. B. DOE, JR.,

Attorney-at-Law.

(Successor to Doe & Hyzer.)

RICHARDSON'S BLOCK, WEST MILWAUKEE STREET

JANESVILLE, WISCONSIN.

jan12dawly

S. H. GISH, M. D.

DENTIST.

Opposite the P. O. Filling of teeth with gold and all other proper material well and carefully done. Full upper or under Sets of Teeth $8.00. Superior in quality, natural appearance and adaptation. Reference to over three thousand patients wearing sets made by me for them in Janesville.

mar9dawly

GEO. H. McCAUSEY

SURGEON DENTIST

Office in Tallman's Block, opposite First National Bank, West Milwaukee street, Janesville Wisconsin. Preservation of Natural Teeth a specialty. Nitrous-Oxide gas administered for the painless extraction of teeth. feb27dawl

DR. M. A. NEWMAN,

Dental Surgeon.

Office in Smith & Jackman's block, over Rock County National Bank, Janesville, Wis. Practices Dentistry in all its branches. Administers nitrous oxide gas for the painless extraction of teeth. sep8dawl

WINANS & FETHERS,

JOHN WINANS. OGDEN H. FETHERS

Attorneys & Counselors

Janesville, Wis.

Office over McKey's new dry goods store, nearly opposite the Postoffice nov9dawly

T. JUDD,

DENTIST.

Guarantees his work in every branch of Dentistry. Hypo-Nitrous Oxide Gas administered when desired for the painless extraction of Teeth.

All the new methods employed for the insertion of artificial teeth without the use of plates Myers' New Block, West Side Janesville, Wis

$30,000 FOR $2

53rd

POPULAR MONTHLY DRAWING

COMMONWEALTH DISTRIBUTION CO.

in the City of Louisville on

Wednesday, February 28th, 1883.

These drawings occur on the last day of each month (Sundays excepted). Repeated adjudication by Federal and State Courts have placed this Company beyond the controversy of the law. To this company belongs the sole honor of having inaugurated the only plan by which their drawings are proven honest and fair beyond question.

N. B.—THE COMPANY HAS NOW ON HAND A LARGE CAPITAL AND RESERVE FUND. READ CAREFULLY THE LIST OF PRIZES FOR THE

FEBRUARY DRAWING.

1 Prize	$30,000	100 prize's	100 each		10,000
"	10,000	200 "	50 "		10,000
"	5,000	600 "	20 "		12,000
10 prize's	1000 each	10,000	1,000 "	10 "	10,000
20 "	500 each	10,000			
9 Prizes	$300 each, Approximation Prizes				$2,700
9 Prizes	200 each,	"	"	....	1,800
9 Prizes	100 each,	"	"	....	900
1,960 Prizes					$112,400

Whole tickets $2. Half tickets $1.00
27 Tickets, $50 55 Tickets, $100

Remit Money or Bank Draft in Letter, or send by Express. DON'T SEND BY REGISTERED LETTER OR POSTOFFICE ORDER. Orders of $5 and upward, by Express, can be sent at our expense. Address all orders to R. M. BOARDMAN, Courier Journal Building, Louisville Ky.

opldeod-5wlst3 om1y

MISCELLANEOUS.

ACCOUNT OF STOCK AT

Wheelock's Crockery Store

IS COMPLETED,

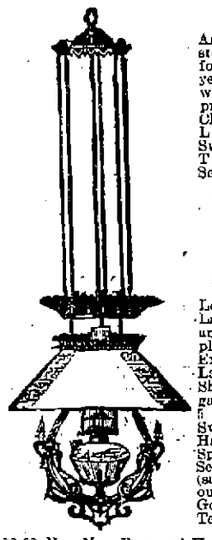

And we find more stock than is needed for this season of the year, and to reduce will make special prices on Lamps, Chandeliers, Library Lamps, Carpet Sweepers, Glassware, Tea Sets, Dinner Sets, Chamber Sets,

Silver-Plated Ware and Fancy Goods.

Look at the Stand Lamps with Burner and Chimney complete for 15 cents; Extension Library Lamp with Porcelain Shades $2.00; Elegant large Vase lamp 6 kinds of Carpet Sweepers, $1.25 up; Handsome Tea Spoons, 50 cents a Set, 200 pocket knives (samples) to close out at one-half price. Gold Band China Tea Set 56 pieces. $8.00; New Moss Rose and Hawthorn Sets, $10.00; 10 piece Decorated Chamber Sets, $2.70. Look over the 5 and 10 cent tables of staple goods, toys, etc. Large China Motto Coffee Cups and Saucers 30 cents. Large new motto cake plates 25c; four new styles of Goblets, 60 cents a dozen; job lot of Iron Stone China Soup Plates, 60 cent per dozen

Wheelock's Crockery Store, Main St

JANESVILLE AGENCY!

JOS. SCHLITZ BREWING COMP'Y OF Milwaukee, Wis.,

REPRESENTED BY

EPHRAIM BOOTS,

Will keep constantly on hand a full stock of the Celebrated

Schlitz Milwaukee LAGER BEER

Which will be delivered at all times to

The Trade of Janesville

Headquarters in Pat. Connors' Block, West Milwaukee Street, Janesville, Wis.

sep22dtf

1883. 1883.

Twenty-Five Years' Experience

IN THE

TREATMENT OF

Chronic Diseases.

F. B. BREWER, M. D

Can be Consulted at

JANESVILLE, WIS., MYERS HOUSE on Saturday and Sunday, the 24th and 25th of March, 1883.

Those affected with Diseases of the Throat, or Lungs, Diseases of the Liver, Kidneys, or urinary organs, dropsy, rheumatism, asthma, shortness of breath, or difficulty in breathing, weakness or nervous debility, indiscretions, fits St Vitus Dance, restlessness, loss of appetite, constipation, derangements of the stomach, bilious affections, gravel, scrofula, fever sores, abscesses, ulcers, running from the ears, inflammation of the eyes, catarrh, and all forms of chronic or lingering complaints, are invited to call.

Special Attention

Given to the

DISEASES of WOMEN

CONSULTATION FREE.

No treatment given unless there are prospects of doing good. We use no remedies but those prepared by our own hands. A large practice in the treatment of Chronic Diseases exclusively, for the past twenty-five years, enables us to understand the cause, symptoms, tendency and medicines required for the curing of such ailments.

Residence and Laboratory—

Lock box No. 350, Chicago, Ill

Where all letters should be addressed with stamp jan18dawtf

STRIKING

Headlines

Are used to call attention to the fact that this is an advertisement of the CHICAGO, MILWAUKEE & ST. PAUL RAILWAY

Its EIGHT Trunk Lines traverse the best portions of Northern Illinois, WISCONSIN, MINNESOTA, DAKOTA, and IOWA.

Located directly on its lines are the cities of CHICAGO, MILWAUKEE, LaCrosse, Winona, ST. PAUL, MINNEAPOLIS, Madison, Prairie du Chien, Mason City, Sioux City, Yankton, Albert Lea, ABERDEEN, DUBUQUE, ROCK ISLAND, CEDAR RAPIDS, and Council Bluffs, as well as innumerable other principal business centres, and favorite resorts and passengers going West, North, South, or East are able to use the CHICAGO, MILWAUKEE & ST. PAUL Railway to the best advantage.

Ticket offices everywhere are supplied with Maps and Time Tables, which detail the merits of the line, and agents stand ready to furnish information, and sell tickets at cheapest rates over the Chicago Milwaukee & St. Paul Railway.

S. S. MERRILL, General Manager. A. V. H. CARPENTER, Gen. Pass. and Tkt. Agt
J. T. CLARK, Genl. Supt. GEO. H. HEAFFORD, Ass't Gen. Pass. Agt.

jan2dawly

BLANKS

FOR

Constables' Accounts with Rock Co

AT THE GAZETTE OFFICE

JANESVILLE BUSINESS DIRECTORY

RESTAURANT.

Geo. W. Shaw,

RESTAURANT

And Saloon,

49 North Main St., Janesville, Wis

Meals and Lunches at all hours. The choicest Wines, Liquors and Beer. TODD'S PALE STOCK and PORTER on draught. 46dawly

LEAF TOBACCO HOUSE.

Cigar Goods a Specialty. Plenty Storage Room.

O. D. ROWE,

JANESVILLE, - - - WISCONSIN

Dealer in Leaf Tobacco—Good Stock of Old Tobacco Always on Hand.

jc2dawly

GENERAL BLACKSMITHING

H. W. HATHORN,

FRANKLIN ST., - - - JANESVILLE

General Blacksmith, Horse Shoeing a Specialty. Repairing of all kinds on short notice and warranted. Prices as low as the lowest. Shop on Franklin street, Corn Exchange Block.

mar2dawly

CARRIAGE PAINTING

J. B. LAGRANGE

Would respectfully call attention to his extensive Painting Rooms on Bluff Street, in the rear of Hodge & Buchholz' shop, where he is prepared to do first class Carriage and Artistic Painting of a superior workmanship. Give him a call. jun25dawly

HARNESS, BLANKETS, Etc.

JAMES A. FATHERS,

(SUCCESSOR TO CHAS. H. PAYNE.)

Cor Court and Main Sts., - - Janesville, Wis.

Manufacturer and dealer in Light and Heavy Harness, Saddles, Collars, Bridles, Whips, Brushes, Combs, etc., etc. Also a good assortment of Trunks, Valises and Ladies' Satchels. The best kind of Harness Oils always on hand. A large stock of Blankets, Robes and Horse Clothing.

WM. SADDLER,

EAST MILWAUKEE ST., - JANESVILLE (Opera House Block.)

A Large stock of First Class Harness and Trunks on Hand at Bottom Prices.

HAIR GOODS.

MRS. WM. SADDLER,

EAST MILWAUKEE ST., - JANESVILLE, (Opera House Block.)

Manufacturer and Dealer in Ladies' Hair Nets and all Kinds of Human Hair Goods.

INSURANCE AND REAL ESTATE

JOHN G. SAXE

Represents Some of the Most Substantial Fire Insurance Companies of Europe and the United States.

Also Agent for the Ætna Life and the Mutual Protection Association of Wisconsin, the most reliable Insurance Association in the West. Has farms in Rock county and elsewhere to exchange for city property, and money to loan.

R. R. BLANCHARD'S

Law Collection, Real Estate and Loan Office.

Regular Office Hours 9 A. M. to 12 M; 7:3 P. M. to 10 o'clock P. M.

wanted for collection all notes, bills, accounts or judgments considered good, bad or indifferent, and for foreclosure all mortgages due or past due at his office, on Main Street, over M. C. Smith & Son's Clothing Store, Janesville, Wisconsin. All business intrusted to his care will be promptly attended to and satisfaction guaranteed.

THE GREAT BURLINGTON ROUTE.

CHICAGO, BURLINGTON & QUINCY R. R.

PRINCIPAL LINE

AND OLD FAVORITE FROM

CHICAGO

OR PEORIA TO

KANSAS CITY

The SHORTEST, QUICKEST and BEST line to St. Joseph, Atchison, Topeka, Denison, Dallas, Galveston, and all points in Iowa, Nebraska, Missouri, Kansas, New Mexico, Arizona, Montana and Texas.

This Route has no superior for Albert Lea, Minneapolis and St. Paul. Universally conceded to be the best equipped Railroad in the World for all classes of travel. Nationally reputed as being the Great Through Car Line

All connections made in Union Depots.

OMAHA DENVER LINCOLN CALIFORNIA

Through Tickets via this Celebrated Line for sale at all offices in the U. S. and Canada.

Try it, and you will find traveling a luxury, instead of a discomfort.

All information about Rates of Fare, Sleeping Cars, etc., cheerfully given by

T. J. POTTER, 3d Vice Pres't & Gen'l Manager, Chicago, Ill.

PERCEVAL LOWELL, Gen. Pass. Agt., Chicago, Ill.

—1882—

Lake Michigan Bridged!

$2.75 TO NEW YORK And all Points East.

SAVED

By purchasing your Tickets via the

Detroit, Grand Haven and Milwaukee R'y.

Two Through connections daily. The finest line of new Iron Steamers afloat. Only five hours between Milwaukee and

MISCELLANEOUS.

ROYAL

BAKING POWDER

Absolutely Pure.

This powder never varies. A marvel of purity, strength and wholesomeness. More economical than the ordinary kinds, and cannot be sold in competition with the multitude of low test, short weight, alum or phosphate powders. Sold only in cans. ROYAL BAKING POWDER CO., New York.

FORECLOSURE SALE—STATE OF WISCONSIN—IN CIRCUIT COURT FOR ROCK COUNTY—Charles E. Conrad, plaintiff, against Ann O'Rourke, John O'Rourke, Farrel O'Rourke John W. Carpenter, and Samuel A. Gowdy, defendants.

Pursuant to and by virtue of a judgment of foreclosure and sale, rendered in said court in the above entitled action, on the 30th day of January, A. D. 1882, in favor of the above named plaintiff, and against the above named defendants, I will offer for sale and sell, at public auction, to the highest bidder, in the city of Janesville, in said county of Rock, at the office of the Clerk of said Court, in the Court House,

On Monday, the 19th day of March, A. D., 1883,

at 10 o'clock in the forenoon, all that certain lot and parcel of land, situate, lying and being in the city of Janesville, County of Rock, and State of Wisconsin, known and distinguished as follows: namely; lot seventeen (17), in Croft's addition to Janesville, as per the plot thereof on record in the office of the register of deeds of Rock County, Wisconsin; or so much thereof, as may be necessay to satisfy said judgments.

Dated January 31, 1883.

R. B. HARPER,
Sheriff of Rock Co., Wis.

PEASE & RUGER.
Attys. for Plaintiff

jan3doew7w

CIRCUIT COURT, ROCK COUNTY—Jenuio Steele vs. Clarence L. Steele.

The State of Wisconsin, to the said defendant:

You are hereby summoned to appear within twenty days after service of this summons, exclusive of the day of service, and defend the above entitled action in the court aforesaid: and in case of your failure so to do, judgment will be rendered against you according to the demand of the complaint.

HYZER & CLARK,
Plaintiff's Attorneys.

P. O. Address, Janesville, Rock Co., Wis.

jan3doew7w

CIRCUIT COURT FOR ROCK COUNTY—E. D. Rogers and S. C. Carr, as executors of the last will and testament of Polly Goodrich, deceased, plaintiffs, against Mary L. Burrus, A. P. Burrus, her husband, Peter Myers, A. M. Thompson, W. G. Roberts, The Goodyear Dental Vulcanite Company, Josiah Bacon, Henry B. Goodyear administrator of the estate of Nelson Goodyear, deceased, and Samuel A. Duncan, defendants.

By virtue and in pursuance of a judgment of foreclosure and sale entered in the above entitled action, at a regular term of the Circuit Court for Rock County, Wisconsin, on the 30th day of December A. D. 1881, in favor of the above named plaintiffs, and against the above named defendants, I shall offer for sale and sell at public auction, to the highest bidder, at the front door of the postoffice, in the City of Janesville, in said County of Rock,

On the 15th day of February, A. D. 1883,

at two o'clock in the afternoon of that day, the following described premises lying and being in the city of Janesville, in Rock County, Wisconsin, and known as that certain piece or parcel of land described as follows to-wit: Beginning at the point in said city where the Milwaukee road intersects the street or road known as Milton avenue, thence north along the easterly line of said avenue five (5) chains and forty-three (43) links, thence easterly three (3) chains and eighty-one and one-fourth (81¼) links, to a point in the west line of said Milwaukee road five (5) chains and seventy-nine and seven-tenths (79 7-10) links from the place of beginning, thence along said Milwaukee road the distance last aforesaid to the place of beginning, excepting, however, a piece of land five (5) rods in width, extending from Milton avenue to the Milwaukee road off the easterly end of the above described land sold to H. A. Patterson, or so much thereof as may be sufficient to satisfy said judgment and costs and interest and costs of sale and as may be sold separately without material injury to the parties in interest.

Dated January 3d, 1883.

R. B. HARPER,
Sheriff Rock county, Wis.

ED. F. CARPENTER,
Plaintiff's Attorney, Janesville, Wis.

jan3doew7w

Notice of Execution Sale.

STATE OF WISCONSIN, } ss
ROCK COUNTY, }

By virtue of an execution issued out of and under the seal of the Circuit court, of Milwaukee county, in said state, against the real estate hereinafter described, I have seized all of the right title and interest which James M. Doyle deceased, had on the 28th day of February, A. D. 1878, or at any time thereafter, of in and to the following described premises, which I shall expose for sale and sell as the law directs, at the front door of the court house, in the city of Janesville in Rock county aforesaid on

Wednesday, the 21st day of February, A. D. 1883, at ten o'clock in the forenoon, to wit: All of those certain lots or parcels of land situate in said city of Janesville, known and distinguished as lots one (1), two (2), three (3), four (4), five (5) and the easterly half of lot six (6), all in block ten (10) of the village of Janesville, according to the plot thereof, recorded in the office of the Register of Deeds, in and for Rock county, aforesaid.

Dated January 2d, A. D., 1883.

R. B. HARPER,
Sheriff of Rock county.

PEASE & RUGER.
Attorneys for Michael Dawson, judgment creditor, Janesville, Wis.

doew7w

NOTICE TO CREDITORS—County Court Rock County.—In the matter of the estate of Harmon S. Conger, deceased.

Letters of administration having been issued this day to Adelaide Conger, and the time for creditors to present their claims for allowance having been limited to the 7th day of Aug. next, inclusive, notice is hereby given that this Court, at the office of the Judge thereof, in the city of Janesville, in this county, at the next August term, to be held on the 7th day of August next, from 1:30 o'clock p. m. to 3 o'clock p. m., will receive, examine, and adjust all claims and demands of all persons against said deceased.—Dated January 23, 1883.

By the Court.

AMOS P. PRICHARD,
County Judge

jan23doew4w

STATE OF WISCONSIN—COUNTY COURT FOR ROCK COUNTY.—In probate.

Notice is hereby given that at a Special term of the county court to be held in and for said county at the court house, in the city of Janesville, in said county, on the 2d Tuesday of February next, at 10 o'clock a. m., the following matter will be heard and considered:

The petition of Isaac Farnsworth for the probate of the last will of Frank Barnett, deceased, late of said city, and for letters testamentary as executor thereof.—January 10, 1883.

By the court,

AMOS P. PRICHARD,
County Judge.

jan16doew3w

STATE OF WISCONSIN.—COUNTY COURT FOR ROCK COUNTY.—In Probate.

Notice is hereby given that a special term of the county court to be held in and for said county at the court house, in the city of Janesville, in said county, on the third Tuesday of February next, at 10 o'clock a. m., the following matter will be heard and considered:

The petition of Oliver P. Church, for the appointment of Edward M. Hyzer as administrator of the estate of James Church, deceased, late of said city—Dated January 29, 1883.

By the Court,

AMOS P. PRICHARD,
County Judge.

jan29doew3w

BONDS.

Government, State, Municipal and School Bonds bought and sold. Special attention given to bonds of large cities and counties. Write us if you wish to buy or sell.

PRESTON, KEAN & CO.,
Bankers, Chicago.

feb1deod3mo

THE GAZETTE.

COUNTY GOVERNMENT.

Annual Report of the Board of Supervisors of Rock County.

(Concluded.)

TOWN OF MAGNOLIA.

N. J. Doolittle, W. W. Packer, S. S. Lee, A. Atcheson.

TOWN OF MILTON.

A. J. Wood, John Bowers, P. M. Green, A. C. Hanson, M. R. Coon, A. D. Frink, Henry Estey.

TOWN OF NEWARK.

G. G. Mahlum, E. H. Skinner, E. K. Felt, 2d, Ira Cleaphas.

TOWN OF PLYMOUTH.

Samuel Honeysett, Philip Gundel, O. H. Mcgorden, E. A. Douglas, E. H. Ryan.

TOWN OF PORTER.

J. P. VanVleck, John Carson, Josiah Sperry, Mathew Smith, B. Davis.

TOWN OF ROCK.

Wm. Tripp, E. W. Fisher, E. Evans, W. B. Baines.

TOWN OF SPRING VALLEY.

Fred VanCuren, E. L. Wright, H. T. Bortness, Robert Heath.

TOWN OF TURTLE.

D. W. VanValen, E. A. Osborne, I. S. Harvey Fred VanGussen, J. Jack.

TOWN OF UNION.

J. B. Hull, E. F. Ellis, D. M. Johnson, W. S. Smith, James Snyder, N. Ballard, D. C. Rowley, G. S. Styles.

BELOIT CITY—FIRST WARD.

H. F. Hobart, W. H. Baumes, H. W. Wilcox, J. H. Reigart, A. Zilley.

BELOIT CITY—SECOND WARD.

L. M. Colt, Y. R. Brand, R. H. Brown.

BELOIT CITY—THIRD WARD.

C. H. Rathbun, Simon Smith, H. Brown John Cunningham, Jos. Wilson.

BELOIT CITY—FOURTH WARD.

Washington James, Charles Kendall, Wm. P. Adams, John Nichols.

JANESVILLE CITY—FIRST WARD.

James Mendenhall, E. H. Davis, Frank Dano' E. W. Vanderlyn, Wm. Cannon, Charles Sexton' Hiram Noyes, E. G. Fifield.

JANESVILLE CITY—SECOND WARD.

J. A. Leland, S. B. Clemmons, H. Buchholz, John Stanton, S. G. Sanborn, A. Hoskins.

JANESVILLE CITY—THIRD WARD.

John Fredendall, S. A. Pond, F. F. Stevens, Patrick Gagen, J. H. Fathers.

JANESVILLE CITY—FOURTH WARD.

H. B. Walker, Henry Skelley John Wilcox G. H. Merry, R. S. Burdick.

JANESVILLE CITY—FIFTH WARD.

J. B. Hume, N. Fredericks, P. B. Leahey, J Burns, Richard O'Donnell.

All of which is respectfully submitted.

PETER ALLER,
K. B. THON,
J. W. WOODWARD,
Committee.

Report adopted.

Mr. Kimball, from committee No. 13, presented the following report and moved its adoption:

Report of committee on charitable and penal institutions:

To the Honorable, the Board of Supervisors of Rock County:

At the November session of this board a resolution was introduced and passed authorizing and establishing another standing committee to be called committee No. 13, "committee on penal and charitable institutions."

This committee now as a matter of data or starting point, beg leave to make a brief report as follows:

On January 3d of this year your committee visited the county asylum at the county farm, and made such examination of the condition of its inmates as the limited time at our disposal would permit, and therefore can only report in a general way.

The number of insane now at the asylum is...43
Males...20
Females...23

In the new building used for females the rooms were clean, the bedding good and of sufficient quantities, the furniture plain, simple but good. The inmates, with one exception, were quiet and apparently contented; sufficient clothing is provided for them, and scrupulously kept clean. The same condition would apply to the males who are kept in the old building, built for the insane several years ago. There has been marked improvement in health and condition of some of those received from the state hospital, that were deemed hopelessly insane. Notably of one person who has since been allowed to go home, and is at home at the present time, though not discharged. Another case, Mr. Rolfe, who was kept under restraint at the state hospital, has so improved since at the county asylum as to be allowed his full liberty, was taken out to ride several times during the fall by his daughter, and allowed to drive the horse, which would have been thought impossible in his case one year ago. Mr. Rolfe has proved himself a valuable assistant to Mr. Conant, working steadily at husking, and such other work as he could do. And so we might go on and name other instances of improvement in the mental condition of these unfortunate people, but do not deem it necessary at this time.

Your committee also learned another pleasing fact,—that the relatives and friends of those insane patients, who were strongly opposed to their removal from the state hospital, are now well pleased with the change, and would not under any circumstances, be willing for them to be taken to the state hospital again. The food given these insane patients is good, nourishing and palatable, being properly cooked (directly under the supervision of Mrs. Conant.) The bill of fare is as follows: Breakfast—meat, potatoes, bread, syrup, coffee, &c. Dinner—meat, potatoes, bread, butter and tea (hot corn cakes and soups are furnished once a week, hash twice a week.) Supper—bread and butter, doughnuts, (mush and milk once or twice per week, rice once a week.)

The matron of the asylum appears to be the right person in the right place, of kind disposition, sympathetic, but unyielding in the faithful discharge of her duties.

Of Mr. and Mrs. Conant too much cannot be said in praise; for by the untiring performance of duties devolving upon them, by the economical management of the farm, and by using the labors of the insane patients (both for indoor as well as outdoor) their judicious management has saved the county hundreds of dollars, that would be lost by incompetent oversight.

Your committee is of further opinion, that the salary now paid the superintendent is insufficient for the amount of labors and responsibility resting upon him, but will leave this matter to the discretion of the honorable board.

Your committee has also made an examination of the jail, its inmates and their surroundings, and cannot make a favorable report as they would wish. The accommodations are not sufficient for the number now incarcerated; that there is a difficulty in carrying out the sentences of the municipal court; that there is but little if any labor provided for the prisoners; that the ventilation of the jail is bad, very bad; sewerage faulty, and endangering not only the health of the prisoners, but health of the sheriff, turnkey, and their families.

Your committee would recommend that the building committee in conjunction with committee No. 13, make such improvements in the matter of ventilation and sewerage as the exigency of the case demands.

All of which is respectfully submitted.

R. J. BURDGE,
JAMES MENZIES,
FENNER KIMBALL,
Committee.

Report adopted.

Mr. Gardiner, from committee No. 5, presented the following report, and moved its adoption:

To the Board of Supervisors of Rock County—

Your committee to whom was referred the petition of Peter Johnson, to have his name changed to Peter Johnson Snorud, respectfully report the following order, and recommend its adoption by this board:

AN ACT to change the name of Peter Johnson—

SECTION 1st. The name of Peter Johnson, of the town of Plymouth, Rock county, Wisconsin, is hereby changed to Peter Johnson Snorud, and by the last mentioned name he shall be hereafter known and recognized in all courts and places.

SECTION 2d. This act shall take effect and be in force from and after its passage and publication.

WM. GARDINER,
J. B. HARTLEY,
CHAS N. NYE,
Committee.

Report adopted, and act passed January 11th, 1883.

Mr. Gunn presented the following resolution, and moved its adoption:

Resolved by the Rock County Board of Supervisors:

That the sum of $7.00 is hereby appropriated to each one of the committee on claims, as compensation for the extra and arduous labor they have performed.

Resolution adopted; ayes, 25: noes, 0.

Mr. Gunn presented the following resolution and moved its adoption:

Resolved by the Rock County Board of Supervisors:

That from and after this date, the county agent is hereby authorized to purchase all the wood and coal required for the use of the poor of the city of Janesville, and what coal is required for the county poor farm; and may retain the amount required to pay for the same from the funds appropriated for that purpose.

Mr. Greenman moved the resolution be made the special order for 1:30 o'clock p.m.

Motion adopted.

Mr. Kimball presented the following resolution and moved its adoption:

Resolved by the Rock County Board of Supervisors—

That the sum of two hundred dollars be and is hereby appropriated, and be paid to the superintendent of the county farm (M. M. Conant) in addition to his salary for the year ending March 4th, 1883.

On motion of Mr. McIntyre, the resolution by Mr. Kimball was made the special order for 2 o'clock p. m.

Mr. Gardiner presented the following resolution and moved its adoption:

Resolved, That the county treasurer be and is hereby ordered to demand of the several cities and towns of Rock county, the amount of license money due to said county, from such cities and towns according to the statement made in the report of the majority of the special committee appointed at the November meeting of this board to investigate the matter of license money. And which report was adopted by this board on the 10th day of January, 1883. And report the result at the first meeting of the next board of supervisors.

Mr. Greenman presented the following as a substitute for the resolution by Mr. Gardiner and moved its adoption:

Resolved by the board of supervisors of Rock county:

That a committee be appointed to confer with committees to be appointed by the common councils and supervisors of the cities and towns interested as to payment of the license moneys, which have recently been made a subject of investigation by this body, and report the result of their labors at a future session of the county board.

Mr. McIntyre moved that the further consideration of the resolution by Mr. Gardiner and the substitute resolution by Mr Greenman be indefinitely postponed.

Motion adopted.

Mr. McIntyre from committee on claims presented the following report:

To the board of supervisors of Rock county:

Your committee No. 10, to whom were referred the following entitled bills, would respectfully report that they have had the same under consideration, and after a careful examination of all the items contained therein, recommend that the several amounts as set forth in this report be allowed each claimant respectively:

Name of claimant. What for.	Claim'd.	Allow'd.
David L. Mills, justice fees	$ 6 55	$ 5 47
M. S. Prichard, " "	4 64	4 64
J. W. Jones, " "	7 85	7 85
E. P. Clarke, " "	8 85	8 85
Joseph Gates, " "	11 68	11 68
I. E. Goodall, " "	58 20	58 20
John Spencer, " "	14 74	14 74
E. W. Jerman, " "	8 87	8 87
W. J. McIntyre, committee work.	9 60	9 00
George Sherman, " "	4 48	4 48
James Menzies, " "	6 00	6 00
R. J. Burdge, " "	16 00	16 00
J. W. Woodward, " "	9 90	9 90
Edward Ratheram, " "	8 00	8 00
I. C. Brownell, " "	16 00	16 00
C. C. Keeler, " "	3 08	3 08
Wm. Gunn, " "	8 36	8 36
Andrew Palmer, " "	6 00	6 00
Silas Ward, " "	25 30	25 30
R. J. Greenman, " "	7 48	7 48
Fenner Kimball, " "	2 00	2 00
W. F. Williams, deputy sheriff fees	8 57	8 57
B. F. Gilford, deputy sheriff fees	9 09	9 09
H. A. Stone, " "	1 65	1 65
M. Holbrook, " "	5 00	5 00
H. A. Skavlem, " "	8 07	8 07
John Brown, " "	2 87	2 87
Edward Smith, " "	12 68	5 03
J. F. Drake, " "	27 80	27 80
L. O. Robinson, " "	19 10	19 10
Edward Smith, " "	44 88	44 13
H. L. Skavlem, incidentals for jail	24 88	24 63
H. L. Skavlem, sheriff fees	374 65	372 05
H. L. Skavlem, " "	48 42	48 42
H. L. Skavlem, board, washing, committing and discharge of prisoners	672 50	670 44
H. L. Skavlem, cash paid guarding prisoners	18 00	18 00
Janesville city, by J. W. Hogan, marshal fees	62 83	52 08
D. G. Marsh, constable fees	7 87	7 87
B. B. Keith, " "	4 29	4 29
J. W. Jones, " "	7 85	7 73
W. F. Beedle, " "	6 35	6 35
A. K. Cutts, " "	14 67	14 67
W. F. Beedle, " "	41 13	41 13
C. W. Crumb, " "	12 82	12 82
J. W. Jones, " "	10 20	10 56
A. O. Chamberlain, marshal fees	21 73	21 73
C. F. North, marshal fees	46 00	40 00
A. Sherman, ex. of well at county farm	6 00	6 00
A. W. Baldwin, clerk of court fees	231 53	231 53
H and W. H. Palmer, medical services	5 00	5 00
Thomas Tennant, labor at county farm	7 00	7 00
Willis Miles, postage and incidentals	21 85	21 85
J. Boyd Jones, postage and incidentals	22 14	22 14
A. P. Prichard, county judge fees	31 63	31 63
Dr. Chittenden & Son, certificates of births and deaths	6 15	6 15
McKey & Bro., carpet for treasurer's office	37 25	37 25
J. B. Whiting, examination of insane	20 00	20 00
O. Allen, post mortem	10 00	10 00
M. Hanson & Co., book-case, &c.	117 50	117 50
C. W. Jackman, livery	3 00	3 00
Ratheram & Andrews, work, &c., on county farm	17 75	17 75
S. Morgan, postage, &c., for county clerk	20 55	20 55
N. Cole, labor on buildings	19 40	19 40
John W. Jones, post mortem	12 00	12 00
H. & W. H. Palmer, examination of insane, &c.	17 00	17 00
R. C. Yeomans, labor and material	30 15	30 15
C. Lowe, livery	3 00	3 00
E. S. Reynolds, boarding jury	105 00	105 00
J. B. Crandall, post mortem	5 00	5 00
Rogers & Hutchinson, painting, &c.	27 01	27 01
J. M. Bostwick & Son, merchandise	56 33	56 33
Lawrence & Atwood, hardware	3 82	3 82
W. T. Vankirk, groceries	5 00	5 00
H. S. Ames, livery	19 50	19 50
Hanchett & Sheldon, hardware	82 33	82 33
J. S. Johnson, post mortem	25 00	10 00
A. E. Burpee, lumber	122 77	122 77
The following entitled bills from the November meeting of 1882, allowed as follows, to-wit:		
John Brown, deputy sheriff's fees	2 20	2 00
W. T. Vankirk, groceries	18 08	18 08
J. E. Coakley, post mortem	10 10	10 10
W. B. Eldredge, medecines for jail	5 83	5 83
J. H. Tayler, constable fees	15 77	15 77
The following bills referred without recommendation for reasons as stated on each of said bills respectively:		
J. W. Jones, constable fees	6 75	
C. W. Crumb, constable fees	2 07	
Thomas Pratt, constable fees	2 40	
Joseph Handlan, witness fees	8 01	
George A. Gavey, constable fees	3 20	
Patrick McGinley, special police	4 07	
J. S. Johnson, medical services	8 00	
Frank Sperry, witness fees	4 71	
The following bill disallowed for the reason that all the items contained therein were acted upon and disallowed at the last November meeting of this board:		
Jay W. Jones, constable fees	35 93	
Your committee would recommend that		12 84
be allowed J. W. Hogan,		
And that		3 00
be allowed H. A. Skavlem.		

Said amounts having been disallowed at the November meeting of this board, through failure of justices to report cases correctly; said cases being now covered by supplementary reports.

Total claimed...$2,918 63
Total allowed...2,818 92

And your committee further report that they have carefully examined witness and jurors fees as reported by justices, corrected errors where they occurred, and recommend that the several amounts be allowed each claimant as set forth in such corrected report, and that orders be drawn for the same.

Total amount allowed witnesses and jurors being $81.43.

And your committee further report that in the examination of the several accounts, and other claims referred to in the foregoing report, and wherein they have recommended the disallowance of any account or other claim aforesaid, composed of several items they have designated particularly on the face of such accounts and claims respectively each item disallowed by placing after said item the minus sign (—), followed by figures denoting the amount of the disallowance from such item.

Your committee also recommend that the county clerk be directed by this board to endorse upon each account and claim aforesaid, which may be composed of several items, when any part thereof shall have been disallowed by this board, the aforesaid designation as per order of this board.

All of which is respectfully submitted.

W. J. McINTYRE,
GEO. GREENMAN,
ANDREW PALMER,
Committee.

Mr. Brownell moved that so much of the report, in which the committee recommend the allowance of certain bills and claims, be adopted as reported by the committee and orders be drawn on the county treasurer for the several amounts.

Motion adopted.
Ayes—24.
Noes—0.

On motion of Mr. Brownell the board adjourned until 1:30 o'clock p. m.

AFTERNOON SESSION.

1:30 o'clock p. m.
Board met.
Chairman in the chair.
The clerk called the roll.
Quorum present.

The special order for this hour being the consideration of the resolution by Mr. Gunn in regard to the county agent purchasing fuel for the county &c., was called up by the chair.

Mr. Gunn moved the resolution be adopted.

Carried, and the resolution adopted.

Mr. Sherman presented the following resolution and moved its adoption:

Resolved, by the board of supervisors of Rock county:

That the committee on public buildings be, and they are hereby instructed to consider the propriety of putting down a well in the basement of this building for use and convenience of the occupants of the same, and if in the opinion of said committee such work should be done, they are hereby authorized to do the same.

Resolution adopted.

Mr. Gunn presented the following resolution and moved its adoption:

Resolved, by the board of supervisors of Rock county:

That the sum of $10 is hereby appropriated to the chairman of this board for countersigning orders.

The clerk put the question and the resolution was adopted.

Ayes—19.
Noes—0.

Mr. Menzies from special committee presented the following report and moved its adoption:

To the Honorable the Board of Supervisors of Rock County:

Your committee, to whom was referred the petition of Charles Luckfield, asking that certain lots and part of a street in the village of Hanover be vacated, would respectfully report that we have had the said petition under consideration, and find upon investigation, no evidence that the notices required by law have been given or published, and for this reason are of the opinion that this board have no authority to act in this matter at this time.

JAMES MENZIES,
NELSON WINSTON,
S. W. HART,
Committee.

Report adopted.

2 o'clock p. m.

The special order for this hour being the consideration of the resolution by Mr. Kimball in regard to the salary of Superintendent of Poor (M. M. Conant), was called up by the chair.

Mr. Menzies moved to amend the resolution by Mr. Kimball, by making the salary of Overseer Conant at the poor farm $1,000 per year after the 4th day of March, 1883.

Amendment lost by the following vote:

Messrs. Aller, Brownell, Chapman, Kimball, McIntyre, Menzies, Palmer, Ratheram, Winston and Metcalf, voting aye,—10.

Messrs. Conley, Greenman, Gunn, Hanthorn, Hopkins, Sherman, Thon, VanWart, Ward and Woodward voting no,—11.

The vote being taken on the resolution of Mr. Kimball, it was lost by the following vote:

Messrs. Ames, Brownell, Chapman, Kimball and Ratheram voting aye,—4.

Messrs. Aller, Ames, Conley, Greenman, Gunn, Hanthorn, Hopkins, McIntyre, Menzies, Palmer, Sherman, Thon, VanWart, Ward, Winston, Woodward and Metcalf voting no.—17.

Mr. McIntyre presented the following resolution and moved its adoption:

Resolved by the Board of Supervisors of Rock County:

That the committee on public buildings be and are hereby authorized and instructed to procure and cause to be laid down in the south room, occupied by the county judge, a suitable carpet, and that $37 be appropriated to pay for the same.

Resolution lost by the following vote:

Messrs. Brownell, Chapman, Kimball, McIntyre, Menzies, Palmer, Ratheram, Sherman, Thon, Ward, and Metcalf voting aye,—11.

Messrs. Aller, Ames, Conley, Greenman, Gunn, Hanthorn, Hartley, Hopkins, Van Wart, Winston and Woodward voting no,—11.

The chair then called up that part of the report of the committee on claims not disposed of, in the following order:

1st. Bill No. 31 of Patrick McGinley for special police in city of Janesville. Claimed, $4.07.

Mr. Palmer moved that the bill be allowed.

Motion lost, and the bill disallowed by the following vote:

Messrs. Brownell, Burdge, Chapman, Kimball, Palmer and Ratheram voting aye,—6.

Messrs. Ames, Conley, Greenman, Gunn, Hanthorn, Hartley, Hopkins, McIntyre, Menzies, Sherman, Thon, VanWart, Ward, Winston, Woodward and Mr. chairman voting no,—16.

2d. Bill No. 77, of J. S. Johnson, for medical services claimed $8.00.

Mr. McIntyre moved the bill be referred back to Mr. Johnson for correction.

Motion adopted, and the bill was so referred.

3d. Bill No. 69 of Frank Sperry, for witness fees, claimed $4.71.

Mr. VanWart moved the bill be allowed.

Motion adopted, and the bill passed by the following vote:

Messrs. Aller, Ames, Burdge, Chapman, Conley, Greenman, Gunn, Hanthorn, Hartley, Hopkins, Kimball, McIntyre, Menzies, Palmer, Ratheram, Sherman, VanWart, Ward, Winston, Woodward, and Mr. chairman voting aye,—21.

Messrs. Brownell and Thon voting no,—2.

4th. Bill No. 42 of J. W. Jones, constable fees claimed $6.75.

Mr. Sherman moved that further action on the bill be postponed until the next meeting of the board.

Motion adopted.

5th. Bill No. 106 of C. W. Crumb, for constable fees, claimed $2.97.

Mr. Greenman moved the bill be referred to the committee on claims.

Motion adopted, and the bill was so referred.

6th. Bill No. 30, of Thomas Pratt, for constable fees, claimed $2.40.

On motion of Mr. McIntyre, the bill was referred to Mr. Pratt for correction.

7th. Bill No. 55, of Joseph Handlan for witness fees, claimed $8.01.

On motion of Mr. McIntyre was referred to Mr. Handlan for correction.

8th. Bill No. 58, of John Gavey, for constable fees, claimed $3.20.

On motion of Mr. McIntyre was referred to Mr. Gavey for correction.

9th. Bill No. 33, of S. H. Allen, for deputy sheriff's fees, claimed $74.50.

On motion of Mr. McIntyre the bill was allowed at $74.50, the amount claimed.

Ayes, 20; noes, 0.

Mr. Greenman presented the following resolution, and moved its adoption:

Resolved by the Rock county Board of Supervisors:

That the county clerk is hereby instructed to forward to the several town, village and city clerks in this county the proceedings of the county board so far as published in pamphlet form; and that the said clerks and their successors are hereby requested to preserve a complete file of such pamphlets with such others as may be hereafter published by authority of the county board.

Resolution adopted.

By request of Mr. Menzies permission was granted City Attorney Hyzer, who appeared before the board in behalf of the city of Janesville in regard to the bill of Marshal Hogan.

Mr. Gunn presented the following resolution and moved its adoption:

Resolved by the Rock County Board of Supervisors.

That a vote of thanks is hereby tendered to the Hon. J. C. Metcalf, chairman of this board, for his able, courteous and impartial manner in deciding all questions submitted to him, and that we have highly appreciated his services as such officer.

The clerk put the question, and the resolution was unanimously adopted.

The clerk then read the per diem and milage of members as follows:

Names of members.	No. days.	Miles travel.	Amount.
Peter Aller	3	38	$ 8 28
F. A. Ames	3	34	8 04
W. J. Barnes	3	48	6 58
I. C. Brownell	3	2	6 12
R. J. Burdge	3	28	7 68
B. A. Chapman	3	28	7 68
John Conley	2	44	6 64
Seth Fisher	1	20	3 08
Wm. Gardiner	3	22	7 32
R. J. Greenman	3	16	6 96
Wm. Gunn	3	6	6 36
George Hanthorn	3	18	6 90
J. B. Hartley	3	30	7 80
J. S. Hopkins	3	22	7 32
C. C. Keeler	3	28	7 68
Fenner Kimball	3	2	6 12
W. J. McIntyre	3	38	8 28
James Menzies	3	14	6 84
S. T. Merrill	3	28	7 68
H. G. Nelson	3	34	8 04
Chas. N. Nye	3	26	7 56
Andrew Palmer	3	2	6 12
Edward Ratheram	3	3	6 12
George Sherman	3	8	6 48
S. W. Hart	3	22	7 32
K. B. Thon	3	22	7 32
David VanWart	3	30	7 80
Silas Ward	3	14	6 84
Nelson Winston	3	36	8 16
J. W. Woodward	3	48	8 88
J. C. Metcalf	3	2	6 12
Total			$221 08

Mr. McIntyre moved that the per diem and milage of members be allowed as read by the clerk and orders drawn on the county treasurer for the several amounts.

Motion adopted.
Ayes—17.
Noes—0.

Journal of to-day read and approved.

On motion of Mr. Gunn the board adjourned.

S. MORGAN, Clerk.

STATE OF WISCONSIN, } ss
COUNTY OF ROCK. }

I, S. Morgan, county clerk of the county of Rock, do hereby certify that the foregoing is a true copy of the journal of proceedings of the board of supervisors of said county, at their adjourned annual session, held in the office of the clerk thereof, in the city of Janesville, on the 9th, 10th and 11th days of January, 1883.

In witness whereof I have hereunto set [SEAL] my hand and affixed my official seal this 20th day of January, 1883.

S. MORGAN,
County Clerk.

RECHERCHE—Not only the most exquisite thing for the teeth and breath extant, but "TEABERRY" is a beautiful little ornament and finish to the toilet. 25 and 50 cents. For Sale by Prentice & Evenson.

PHYSICIANS prescribe COLDEN'S LIQUID BEEF TONIC for the weak, worn, and dyspeptic. *Take no other.*

MISCELLANEOUS.

A CURE GUARANTEED IN ALL CASES.
For old and Young, Male and Female
Magnetic Medicine, a Brain and Nerve Food;

Positively Cures Night Losses, Spermatorrhoea, Impotency, Nervous Debility, Leucorrhoea, (BEFORE) Barrenness, and for all Weaknesses (AFTER) of the Generative Organs in either sex it is an **Unfailing and Positive Cure.** Tones up the debilitated system, arrests all involuntary discharges, removes mental gloom and despondency, and restores wonderful power to the weakened organs. With each order for 12 packages, accompanied with five dollars, we will send our GUARANTEE to refund the money if the treatment does not effect a cure. It is the **Cheapest and Best** Medicine in the market. Full particulars in Pamphlet, which we mail to any address. Sold by all druggists one package 50 cents. Six for $2.50, or sent on receipt of price, by addressing the **MAGNETIC MEDICINE CO., DETROIT, MICH.** Guarantees issued in Janesville by Palmer & Stevens.

dec20dawly

PRINTING.

If you want Billheads.
If you want Envelopes.
If you want "Dodgers."
If you want Statements,
If you want Box Labels,
If you want Note heads,
If you want Show Cards,
If you want Blank notes,
If you want Ball Tickets,
If you want Blank Deeds,
If you want Blank Drafts,
If you want Blank Orders,
If you want Bottle Labels,
If you want Calling Cards,
If you want Blank Checks,
If you want Auction Bills,
If you want Address Tags,
If you want Briefs Printed,
If you want large Posters,
If you want Book Printing,
If you want Blank Receipts,
If you want Business Cards,
If you want Direction Cards,
If you want Letter Heading,
If you want Blank Certificates,
If you want a Pamphlet Printed,
If you want Wedding Invitations,
If you want want 100 or 100,000 Circulars,
If you want Printed Stationery of any kind,
If you want Job Printing of any description,

GO TO

GAZETTE

Printing Company

PROPRIETORS OF THE

DAILY,

WEEKLY & SEMI-WEEKLY

GAZETTE.

EXAMINE SAMPLES AND GET PRICES.

We can do better work than any other concern in Southern Wisconsin, and our prices are as low as the lowest for first class work.

AGENTS TO SELL THE AMERICAN FARMERS' PICTORIAL **WANTED!**

CYCLOPEDIA OF LIVE-STOCK

And Complete STOCK DOCTOR!

Embracing Horses, Cattle, Sheep, Swine, Poultry, Bees and Dogs. By Hon. J. Periam, Editor in chief 'Prairie Farmer,' and Dr. A. H. Baker, the distinguished Veterinary Surgeon and writer. Covers every subject pertaining to stock of Farm both in Health and Disease. Entirely new. Nothing like it. No competition. Cheapest book published. Contains 1156 Imperial octavo pages; two charts for telling ages of Horses and Cattle; 720 Engravings and 5 colored plates. 11,500 sold in 90 days. Farmers clear $100 a month. Act now. Exclusive territory. Confidential terms, &c. sent on application to N. D. THOMPSON & CO., Publishers, St. Louis, Mo.

MISCELLANEOUS.

The Public is requested carefully to notice the new and enlarged Scheme to be drawn Monthly.

CAPITAL PRIZE $75,000.

Tickets only $5. Shares in proportion

L.S.L.

Louisiana State Lottery Company

"We do hereby certify that we supervise the arrangements for all the Monthly and Semi-Annual Drawings of The Louisiana State Lottery Company, and in person manage and control the Drawings themselves, and that the same are conducted with honesty, fairness, and in good faith towards all parties, and we authorize the Company to use this certificate with fac-similes of our signatures attached, in its advertisements."

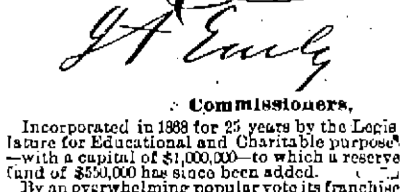

Commissioners,

Incorporated in 1868 for 25 years by the Legislature for Educational and Charitable purposes—with a capital of $1,000,000—to which a reserve fund of $550,000 has since been added.

By an overwhelming popular vote its franchise was made a part of the present State Constitution adopted December 2d, A. D., 1879.

The only Lottery ever voted on and endorsed by the people of any State.

It never scales or postpones.

Its Grand Single Number Drawings take place monthly.

A SPLENDID OPPORTUNITY TO WIN A FORTUNE. SECOND GRAND DRAWING, CLASS B, AT NEW ORLEANS, TUESDAY, February 13, 1883—153d Monthly Drawing.

CAPITAL PRIZE, $75,000.

100,000 Tickets at Five Dollars Each Fractions in Fifths in proportion.

LIST OF PRIZES.

1	CAPITAL PRIZE	$75,000
1	do do	25,000
1	do do	10,000
2	PRIZES OF $6,000	12,000
5	do 2,000	10,000
10	do 1,000	10,000
20	do 500	10,000
100	do 200	20,000
300	do 100	30,000
500	do 50	25,000
1,000	do 25	25,000

APPROXIMATION PRIZES.

9	Approximation Prizes of $750	$6,750
9	do do 500	4,500
9	do do 250	2,250

1,967 Prizes, amounting to...$265,500

Application for rates to clubs should be made only to the office of the Company in New Orleans.

For further information write clearly, giving full address. Send orders by Express, Registered Letter or Money Order, addressed only to

M. A. DAUPHIN,
New Orleans, La,
or **M. A. DAUPHIN,**
607 Seventh St., Washington, D. C.

L.S.L.

LOUISIANA STATE LOTTERY.

B. FRANK MOORE

127 La Salle St. Chicago.

(FORMERLY 310 AND 212 BROADWAY, NEW YORK.)

Now Manager Chicago Office,

to whom apply for information and tickets.

153d Monthly Drawing.

Tuesday February 13.

First Capital Prize **$75,000,** Tickets **$5;** sold in Fifths at **$1** each. *See full scheme elsewhere.*

MANHOOD

Speedily **restored** by the use of ***Vitaline Treatment,*** which effectually cures **Nervous Debility, Lost Virility, Premature Decay,** and all troubles arising from over-work and excesses. **Sample of Vitaline** mailed **free, sealed,** by addressing **Dr. Whittier,** 174 Race St., Cincinnati, O.

CATARRH! When you have had Catarrh long enough and want to be cured just write to DR. C. R. SYKES, Chicago, Ill; for full information of a sure cure. You will never regret it. **SURE CURE**

PARKER'S HAIR BALSAM.

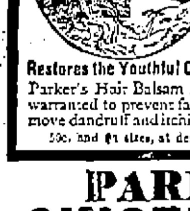

This elegant dressing is preferred by those who have used it, to any similar article, on account of its superior cleanliness and purity. It contains materials only that are beneficial to the scalp and hair and always

Restores the Youthful Color to Grey or Faded Hair

Parker's Hair Balsam is finely perfumed and is warranted to prevent falling of the hair and to remove dandruff and itching. Hiscox & Co., N.Y.

50c. and $1 sizes, at dealers in drugs and medicines.

PARKER'S GINGER TONIC

A Superlative Health and Strength Restorer.

If you are a mechanic or farmer, worn out with overwork, or a mother run down by family or household duties try PARKER'S GINGER TONIC.

If you are a lawyer, minister or business man exhausted by mental strain or anxious cares, do not take intoxicating stimulants, but use Parker's Ginger Tonic

If you have Consumption, Dyspepsia, Rheumatism, Kidney Complaints, or any disorder of the lungs, stomach, bowels, blood or nerves, PARKER'S GINGER TONIC will cure you. It is the Greatest Blood Purifier **And the Best and Surest Cough Cure Ever Used.**

If you are wasting away from age, dissipation or any disease or weakness and require a stimulant take GINGER TONIC at once; it will invigorate and build you up from the first dose but will never intoxicate. It has saved hundreds of lives; it may save yours.

CAUTION!—Refuse all substitutes. Parker's Ginger Tonic is composed of the best remedial agents in the world, and is entirely different from preparations of ginger alone. Send for circular to Hiscox & Co., N. Y. 50c. & $1 sizes, at dealers in drugs.

GREAT SAVING BUYING DOLLAR SIZE.

FLORESTON

Its rich and lasting fragrance has made this delightful perfume exceedingly popular. There is nothing like it. Insist upon having FLORESTON COLOGNE and look for signature of

Hiscox & Co.

on every bottle. Any druggist or dealer in perfumery can supply you. 25 and 75 cent sizes.

LARGE SAVING BUYING 75c. SIZE.

COLOGNE.

Health is Wealth!

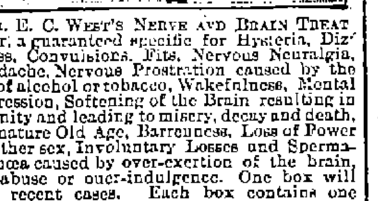

DR. E. C. WEST'S NERVE AND BRAIN TREATMENT, a guaranteed specific for Hysteria, Dizziness, Convulsions, Fits, Nervous Neuralgia, Headache, Nervous Prostration caused by the use of alcohol or tobacco, Wakefulness, Mental Depression, Softening of the Brain resulting in Insanity and leading to misery, decay and death, Premature Old Age, Barrenness, Loss of Power in either sex, Involuntary Losses and Spermatorrhoea caused by over-exertion of the brain, self-abuse or over-indulgence. One box will cure recent cases. Each box contains one month's treatment. One dollar a box, or six boxes for five dollars; sent by mail prepaid on receipt of price. We guarantee six boxes to cure any case. With each order received by us for six boxes, accompanied with five dollars, we will send the purchaser our written guarantee to refund the money if the treatment does not effect a cure. Guarantees issued only by Prentice & Evenson, Druggists, Janesville, Wis.

sep18dawly

CONSUMPTION.

I have a positive remedy for the above disease; by its use thousands of cases of the worst kind and of long standing have been cured. Indeed, so strong is my faith in its efficacy, that I will send TWO BOTTLES FREE, together with a VALUABLE TREATISE on this disease, to any sufferer. Give Express and P. O. address.

DR. T. A. SLOCUM, 181 Pearl St., New York.

YOUNG MEN If you want to learn **Telegraphy** in a few months, and be certain of a situation, address **Valentine Bros.**, Janesville, Wis.

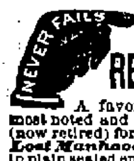

FREE!

RELIABLE SELF-CURE.

A favorite prescription of one of the most noted and successful specialists in the U. S. (now retired) for the cure of ***Nervous Debility, Lost Manhood, Weakness*** and ***Decay.*** Sent in plain sealed envelope ***free.*** Druggists can fill it.

Address DR. WARD & CO., Louisiana, Mo.

TUTT'S EXPECTORANT

Is composed of Herbal and Mucilaginous products, which **permeate the substance of the Lungs, expectorates the acrid matter** that collects in the Bronchial Tubes, and forms a **soothing coating, which relieves the irritation** that causes the cough. **It cleanses the lungs of all impurities, strengthens them when enfeebled by disease,** invigorates the circulation of the blood, and braces the nervous system. **Slight colds often end in consumption. It is dangerous to neglect them. Apply the remedy promptly.** A test of twenty years warrants the assertion that **no remedy has ever been found that is as prompt** in its effects as **TUTT'S EXPECTORANT. A single dose raises the phlegm,** subdues inflammation, and its use speedily cures the most obstinate cough. **A pleasant cordial, children take it readily. For Croup it is invaluable** and should be in every family.

In 25c. and $1 Bottles.

TUTT'S PILLS

ACT DIRECTLY ON THE LIVER.

Cures Chills and Fever, Dyspepsia, Sick Headache, Bilious Colic, Constipation, Rheumatism, Piles, Palpitation of the Heart, Dizziness, Torpid Liver, and Female Irregularities. If you do not "feel very well," a single pill stimulates the stomach, restores the appetite, imparts vigor to the system.

A NOTED DIVINE SAYS:

DR. TUTT:—*Dear Sir:* For ten years I have been a martyr to Dyspepsia, Constipation and Piles. Last spring your pills were recommended to me; I used them (but with little faith). I am now a well man, have good appetite, digestion perfect, regular stools, piles gone, and I have gained forty pounds solid flesh. They are worth their weight in gold.

REV. R. L. SIMPSON, Louisville, Ky.

Office: 35 Murray St., New York.

(DR. TUTT'S MANUAL of Useful Receipts FREE on application.)

C AND N-W
RAILWAY

—)THE(—

Chicago & North-Western

Railway is the

OLD ESTABLISHED SHORT LINE

And the

UNITED STATES FAST MAIL ROUTE

It is the Great Thoroughfare from and to

CHICAGO

And all points in Northern *Illinois*, Central, Eastern and Northwestern *Iowa*, Wisconsin, Northern Michigan; Minnesota, *Dakota*, Manitoba, Central and Northern *Nebraska*, *Colorado*, Wyoming, Utah, Idaho, Montana, Nevada, *California*, *Oregon*, Washington Territory, *British Columbia*, China, Japan, the Sandwich Islands, *Australia*, *New Zealand*, and all principal points in the

NORTH, NORTHWEST and WEST.

With its own lines it traverses Northern ILLINOIS, Central and Northern IOWA, WISCONSIN, Northern MICHIGAN, MINNESOTA, and Central DAKOTA. It offers to the traveler all accommodations that can be offered by any railroad. Its train service equals that of any road; their speed is as great as comfort and safety will permit; they make close connections in union depots at junction and terminal points with the leading railroads of the West and Northwest, and offer to those that use them

SPEED, COMFORT AND SAFETY

At CHICAGO it makes close connection with all other railroads at that city. It runs PALACE SLEEPING CARS on all through trains, PARLOR CARS on its principal routes, and NORTH-WESTERN DINING CARS on its COUNCIL BLUFFS and on its ST. PAUL and MINNEAPOLIS through day express trains.

If you wish the Best Traveling Accommodations you will buy your Tickets by this route AND WILL TAKE NONE OTHER.

For rates for single or round trip tickets and for full information in regard to all parts of the West, North and Northwest, write to General Passenger Agent, at Chicago, Ill.

All Coupon Ticket Agents sell Tickets by this Line.

J. D. LAYNG, Gen. Sup't.
MARVIN HUGHITT, 2d Vice-Pres. and Gen. Manager.
W. H. STENNETT, Gen. Pass. Agt., Chicago.

James Medical Institute

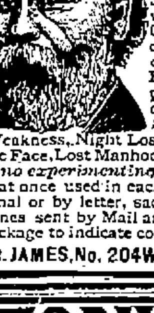

Chartered by the State of Illinois for the express purpose of giving immediate relief in all chronic, urinary and private diseases. Gonorrhœa, Gleet and Syphilis in all their complicated forms, also all diseases of the Skin and Blood promptly relieved and permanently cured by remedies, tested in a *Forty Years Special Practice.* Seminal Weakness, Night Losses by Dreams, Pimples on the Face, Lost Manhood, *positively cured. There is no experimenting.* The appropriate remedy is at once used in each case. Consultations, personal or by letter, sacredly confidential. Medicines sent by Mail and Express. No marks on package to indicate contents or sender. Address

DR. JAMES, No. 204 Washington St., Chicago, Ill.

30 DAYS' TRIAL

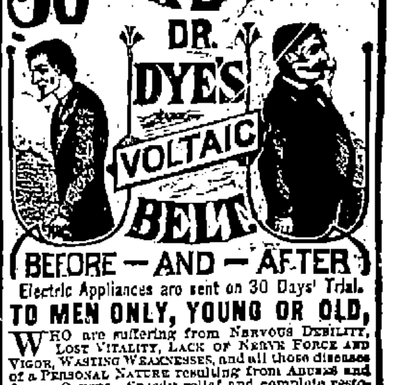

BEFORE — AND — AFTER

Electric Appliances are sent on 30 Days' Trial.

TO MEN ONLY, YOUNG OR OLD,

WHO are suffering from NERVOUS DEBILITY, LOST VITALITY, LACK OF NERVE FORCE AND VIGOR, WASTING WEAKNESSES, and all those diseases of a PERSONAL NATURE resulting from ABUSES and OTHER CAUSES. Speedy relief and complete restoration of HEALTH, VIGOR and MANHOOD GUARANTEED. The grandest discovery of the Nineteenth Century. Send at once for Illustrated Pamphlet free. Address

VOLTAIC BELT CO., MARSHALL, MICH.

SAMARITAN

CURES AND

NEVER FAILS.

NERVINE

Is an unfailing and infallible in curing Epileptic Fits, Spasms, Convulsions, St. Vitus Dance, Alcoholism, Opium Eating, Spermatorrhoea, Seminal Weakness, Impotency, Syphilis, Scrofula and all Nervous and Blood Diseases. To Clergymen, Lawyers, Literary Men, Merchants, Bankers, Ladies and all whose sedentary employment causes Nervous Prostration, Irregularities of the blood, stomach, bowels or Kidneys, or who require a nerve tonic, appetizer or stimulant, SAMARITAN NERVINE is invaluable. Thousands proclaim it the most wonderful Invigorant that ever sustained the sinking system. For sale by all Druggists.

THE DR. S. A. RICHMOND MEDICAL CO., Sole Proprietors, St. Joseph, Mo.

LYON & HEALY

State & Monroe Sts., Chicago.

Will send prepaid to any address their **BAND CATALOGUE,** for 1883, 200 pages, 210 Engravings of Instruments, Suits, Caps, Belts, Pompons, Epaulets, Cap-Lamps, Stands, Drum Major's Staffs, and Hats, Sundry Band Outfits, Repairing Materials, also includes Instruction and Exercises for Amateur Bands, and a Catalogue of Choice Band Music.

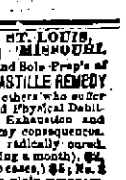

jan31deod-27weowly

HARRIS REMEDY CO., ST. LOUIS, MISSOURI.

M'f'g Chemists and Sole Prop's of **PROF. HARRIS' PASTILLE REMEDY**

Young Men and others who suffer from Nervous and Physical Debility, Premature Exhaustion and their many gloomy consequences, are quickly and radically cured.

The Remedy is put up in boxes. No. 1 (lasting a month), $3; No. 2 (enough to effect a cure, unless in severe cases), $5; No. 3 (lasting three months), $7. Sent by mail in plain wrappers. Directions for Using accompany each Box. Pamphlet describing this disease and mode of cure sent sealed on application.

Consult DR. BUTTS

and secure the advantages of long experience in curing diseases of the **Blood, Skin and Bones.—Nervous Debility, Impotency, Organic Weakness, Gonorrhœa, Syphilitic and Mercurial Affections specially treated** on scientific principles, with safe and sure remedies. Call or write for List of Questions to be answered by those desiring treatment by mail.

(Persons suffering from Rupture should send their address, and learn something to their advantage. It is not a truss.)

Address, **DR. BUTTS, 12 N. 8th St., St. Louis, Mo.**

ESTABLISHED OVER THIRTY YEARS.

THE GAZETTE.

TUESDAY FEBRUARY 6.

Notice to Subscribers.

SUBSCRIBERS TO THE DAILY GAZETTE WHO DO NOT RECEIVE THEIR PAPER REGULARLY, WILL CONFER A FAVOR BY REPORTING OMISSIONS PROMPTLY AT THE GAZETTE COUNTING ROOM.

THE CITY

NOTICES FOR THIS COLUMN WILL BE CHARGED FOR AT TEN CENTS PER LINE. FIRST INSERTION AND SIX CENTS FOR EACH SUBSEQUENT INSERTION N DAILY. DAILY AND WEEKLY TWENTY CENTS FIRST, AND TWELVE CENTS EACH SUBSEQUENT INSERTION.

RAILROAD TIME TABLE.

Chicago & Northwestern.
Trains at Janesville Station.

GOING NORTH.

	Arrive.	Depart.
Day Express	1:40 P. M.	1:45 P. M.
Fond du Lac passenger	8:40 P. M.	8:45 P. M.

GOING SOUTH.

	Arrive.	Depart.
Day Express	12:50 P. M.	12:55 P. M.
Fond du Lac passenger	6:55 A. M.	7:00 A. M.

AFTON BRANCH.

—ARRIVE—

From Chicago, Rockford and Beloit*	1:25 P M
From St. Paul, Madison*	10 30 A M
From Chicago, Rockford, Beloit Madison, Winona and Dakota points	3 55 P M
From Chicago, Beloit, also Madison, and Winona‡	1 55 A M
From Madison, St. Paul‡	3 30 A M
From Beloit	9:20 A M
From Beloit	8:40 P M

—DEPART—

For Chicago, Rockford and Beloit*	9:35 A M
For Madison, Winona and Dakota*	12:30 P M
For Madison and St. Paul	2:25 P M
For Madison, Winona Dakota, and St. Paul†	11:50 P M
For Chicago and Beloit†	2:40 A M
For Beloit	7:05 A M
For Beloit	6:40 P M

—(*)Daily.
—(†)Daily except Monday.
—(‡)Daily except Saturday.
All other trains daily except Sunday.

M. HUGHETT, Gen'l. Supt.
W. H. STENNETT, General Passenger Agent.

Chicago, Milwaukee and St. Paul.

TRAINS LEAVE.

For Chicago and East, via. Beloit, Rockford and Elgin	10:50 A. M. / 7:15 P. M.
For Milwaukee, Chicago and East	9:53 A. M.
For Milwaukee, Chicago and East	12:35 P. M.
For Beloit, Rock Island and South West	10:50 A. M.
For Beloit, Rock Island and South West	7:15 P. M.
For Madison, Portage, La Crosse, Winona and St. Paul	10:00 A. M.
For Madison, Prairie du Chien, Sioux City & St. Paul	4:25 P. M.
For Monroe, Mineral Point, Shullsburg Platteville Brodhead and Albany	7:10 P. M. / 3:15 P. M.

TRAINS ARRIVE.

From Chicago and East, via. Beloit, Rockford and Elgin	9:50 A. M. / 3:10 P. M.
From Milwaukee, Chicago and East	5:30 P. M.
From Milwaukee, Chicago and East	7:10 P. M.
From Beloit, Rock Island and South West	9:50 A. M. / 3:10 P. M.
From Madison, Portage, La Crosse Winona and St. Paul	10:45 A. M.
From Madison, Prairie du Chien, Sioux City and St. Paul	1:55 P. M.
From Monroe, Mineral Point, Shullsburg Platteville, Brodhead and Albany	9:53 A. M. / 12:35 P. M.

WM. B. NOYES, Agent,
A. V. H. CARPENTER, Gen'l. Pass'r. Ag't.

NOTICE.

Notice is hereby given that all accounts due the Gazette printing company previous to January 1, 1883, have been assigned to R. L. Colvin and Isaac Farnsworth, who will collect the same under the firm name of Colvin & Farnsworth. All persons indebted to the Gazette printing company are especially requested to settle by paying cash or giving notes, as the business of the old firm must be settled without delay.

COLVIN & FARNSWORTH.

Janesville, Feb. 6th, 1883.

I. C. Brownell, 51 North Main street, has choice Michigan apples by the bushel or barrel, Greenings and Baldwins, &c.

Lillian Childe DeLong, teacher of elocution and dramatic art, Water street, foot of South 3rd street.

—The tickets for the grand masquerade ball of the Janesville Concordia society, which will take place on February 6, are now for sale at King's book store Fred Sonneborn's clothing house, and Baumun's saloon. Mrs. Franel, of Watertown, will be here on that day with a large assortment of costumes, a list of which can now be seen at the Messrs, Baumun's, and selections made. The committee in charge of the masquerade are arranging for the best party ever held in the city.

Go to the mattress factory for good repair work on mattress and spring beds.

COAL—Hard coal seven twenty-five, Indiana block four fifty, Ohio central four seventy-five, Willmington association four dollars cash, delivered to any part of the city.

CLARK & HIELD.

ICE.—J. W. Gatoloy will deliver ice to any part of the city. Orders left at R. W, Kings, or at his residence on Jackson street will receive prompt attention

FOR SALE—A large number of Rock county farms, desirable city residences and some business property in the city. Some of which will be sold at speculation prices.

H. H. BLANCHARD.

Look at our new combined spring bed and hair top mattress combined.

Take your easy chairs, lounges and parlor suits to the mattress factory for good repair work.

WANTED.—A boy to learn the printers trade at the Gazette office.

For hair, wool, cotton, palm leaf, excelsior or single or double mattresses call at the mattress factory.

When Ladies are Attractive.

All ladies know their faces are attractive when free from pimples. Parker' Ginger Tonic is popular among them because it banishes impurities from blood and skin and makes the face glow with health.

Mr. W. W. Lane, of Dexter, Mich wrote that one of his horses had a bad sore on the back of his neck, and although he tried a long time, could not cure it until he bought a box of *Cole's Veterinary Carbolisalve.* It cured the horse in about ten days, and he was used all the time. It is the best thing he ever saw.

LOCAL MATTERS.

PERSONAL! TO MEN ONLY!

THE VOLTAIC BELT CO., Marshall, Mich., will send DR. DYE'S CELEBRATED ELECTRO-VOLTAIC BELTS AND ELECTRIC APPLIANCES on trial for thirty days to men (young or old) who are afflicted with Nervous Debility, Lost Vitality and Manhood, and kindred troubles, guaranteeing speedy and complete restoration of health and manly vigor. Address as above. N. B.—No risk is incurred, as thirty days' trial is allowed.
oct27dawly

Special and Important Notice to the Public.

The manager of the Gazette takes pleasure in making the announcement that the price of the Daily Gazette has been reduced to $1.50 a quarter. 50 cents a month, or one shilling a week, commencing February 1st, thus placing it within the reach of every family in the city and making it by all odds the cheapest daily newspaper published in the state.

He also gives the notice that the city circulation of the Gazette has been placed in the hands of Mr. Will H. Cheney, an active and an accomplished gentleman with whom our readers and business men are well acquainted. He will see that there shall be a thorough, prompt, and satisfactory delivery of the paper to the subscribers, and will collect arrears thereon, and also all other accounts due the Gazette. Printing Company.

It will be the chief purpose of the manager of the Gazette to make the paper the best daily for the price published in the west. It has gained a wide reputation as a live and complete local and county newspaper, as well as urging and defending the principles in our political system which most fitly subserve the best interests of all the people. In addition to this, the Daily Gazette will publish each day from five to six columns of fresh telegraphic news covering the entire field of current events, beside daily installments of interesting miscellany. In short, it will be such a newspaper for the family as will entitle it to the name of "a welcome visitor."

All those who paid in advance for the Gazette will have their subscription extended to meet the new rates hereby adopted.

GAZETTE PRINTING COMPANY.

Brieflets.

—Singing school at Cannon's hall.

—East Lynne at the opera house tonight.

—Six degrees below at seven o'clock this morning.

—Ash Wednesday services at Christ church to-morrow at 10:30 a. m.

—The Ada Gray East Lynne company, are registered at the Myers house.

—The Tennesseeans will appear at Lappin's music hall on February 15th.

—Remember the masquerade at Concordia hall, in the Mitchell block, this evening.

—Attention is called to the new advertisement of Wm. M. Eldredge, of the old reliable empire drug store, which can be found in this evening's Gazette.

—A delegation of the Knights of Pythias from this city will visit Beloit this evening, for the purpose of instituting a new lodge of the order in that city.

—Mr. W. G. Wheelock went to Milwaukee to-day, as a delegate from Olive Branch lodge of this city, to the state Grand lodge of the Ancient Order of United Workmen.

—Hereafter when a tramp is sentenced to the county jail on a bread and water diet, he may rest assured that he will receive only that kind of fare while in the Harper house.

—There has not been much talk about the vacant office of street commissioner on the street corners for a day or two past. The cold weather has had a tendency to thin out the candidates.

—Mr. G. R. Thompson is now able to sit up most of the day, and it is claimed by his attendants that he is rapidly gaining his health, which will be glad news to Mr. Thompson's many friends,

—Turnkey Acheson, of the county jail, having been called to his home in Magnolia on account of the serious illness of his wife, Mr. John Brown is filling the office of turnkey during his absence.

—Beginning with the Ash Wednesday services to-morrow at Trinity church, there will be daily services throughout the session of Lent; 10:30 a. m. and 7. p. m. The services will be held in the chapel.

—Mr. Cyrus Miner, treasurer of the state agricultural society, went to Madison to-day, to be present at the joint meeting of the state agricultural and horticultural societies now in session in that city.

—Mr. Alfred B. Coley, agent for Miss Ada Gray, was among the callers at the Gazette office to-day. Mr. Coley says this is trying weather to shows, as they frequently lose nights on account of the blockades.

—Mrs. Clifford, of Milwaukee, mother of Harry Clifford, now in the Rock county jail, convicted of the murder of Capain Pugh, of Racine, is in the city today, and spent the day in visiting with her son in the county jail.

—Hon. George E. Weatherby, of Shullsburg, was among the pleasant visitors at the Gazette office to-day. Mr. Weatherby goes to Watertown to join the grand encampment of patriarchs, of which he is an honored member.

—The snow blockade of the public highways throughout the county is being rapidly raised, and farmers are again taking advantage of the good sleighing, by bringing large quantities of grain and other produce to this market.

—Mr. N. B. Murry, of Albany, Green county, was in the city a short time this forenoon, while waiting for the train for Whitewater, where he was enroute to attend the grand encampment of the Odd Fellows. He was a caller at the Gazette office.

—L. W. Brigham, Grand Master of the Independent Order of Odd Fellows of Wisconsin, was in the city to-day, enroute for Watertown, to be in attendance at the meeting of the grand encampment. He was a welcome caller at the Gazette office.

—The grand encampment of patriarchs of the order of Odd Fellows of the state of Wisconsin, assembles in Watertown to-day. Janesville will be represented by a number of prominent members of the order, who went to Watertown on the 1:45 train to-day.

—The social gathering of the Trinity church people at the residence of Mr. and Mrs. Charles E. Church, last evening, was one of the most pleasant parties of the season. There was a house full of people until twelve o'clock in the evening, and the occasion was one of real social enjoyment and pleasure.

—The dance of the St. Patrick's T. A. & B. society at the Rifles' armory, last night, was largely attended by a gay party of young people, who enjoyed the pleasures of the dance, until an early hour this morning. The best of order was maintained, and the party was a grand success in every particular. The supper, provided by Evenson & Parker, is spoken of by those who had the happiness to partake, in high terms of praise, and agreeably corresponded with the other parts of the evening's programme.

Municipal Court.

Jim Murray had an examination this forenoon, on the charge of stabbing Thos. Mulcairns, on Friday night, and was held for trial before the municipal court, which will probably take place on Friday of this week.

A jury was drawn in the case of the state vs. Webb, of Beloit, charged with adultery.

The arguments on the motion for a new trial in the Emmons case were concluded yesterday afternoon. Judge Patten will announce his decision on Friday next.

The attorneys have concluded the case of the Northwestern manufacturing and car company vs. Edward Inman and Henry Kimball, and Judge Patten will announce his opinion on Thursday afternoon.

It May Save Your Life.

The manufacturers have yet to hear of a single case of Dyspepsia or Biliousness, when ZOPESA was used as directed, in which it was not more than satisfactory. Many write that it is a wonderful remedy. We can show where as high as 40 pounds were gained by its use in breaking up chronic Billiousness and Dyspepsia. Its friends increase very fast, and all who use as directed are surprised and gratified. For sale by Prentice & Evenson.

The Wounded.

This afternoon, in conversation with the attending surgeon, regarding the condition of the several persons who had been severely injured recently, we were informed as follows:

Mr. M. J. DeLent, who was injured last December, by being caught on a revolving shaft in the Doty works, was doing nicely, and improving in every way, with good prospects of saving his leg.

Mr. Ephriam Sheffield, who was injured by the pile driver, is doing well and is now able to take his regular rations. He is fast recovering.

Little Wm. Welch, who broke his arm in the box factory, is able to be out, and will soon be all right again.

Bean Hullihan, who was accidentally shot in the hand by Dick Mckey, is suffering with a bad swelling of his hand, otherwise he is doing well.

Mr. James Gagen, who lost his hand in the gear wheel at the doty mill, is doing well, though at times he is attacked with surgical fever. His wound is a severe and painful one.

Mr. Herman Tanke, of Afton, who was accidentally shot in the arm while handling a shot gun, and whose arm was terribly lacerated thereby, is rapidly improving, with good prospect of saving his arm.

Mrs. N. Cole, who fell and broke her right arm at her home in the third ward on Sunday evening, is doing well, and will soon recover.

The Keystone of Health.

How can you expect to feel well, or even enjoy life, when you go about with a hacking cough? The fool, in his wisdom, says there is no cure for it, but the wise man hies him to Stearns & Baker's drugstore, and gets a bottle of Dr. Bigelow's Positive Cure, and at once gets well. A trial bottle costs nothing.

The K. P's.

At a special meeting of Oriental Lodge No. 22, Knight's of Pythias, held last evening, the following officers were installed for the ensuing year:

C. C.—G. M. Hanchett.
V. C. C.—E. B. McKey.
P.—H. F. Notbolm.
M. of F.—B. H. Baldwin.
M. of E.—C. S. Jackman.
K. of S.—J. H. Myers.

The final arrangements for the banquet to be given on the evening of the 14th to the Grand Lodge by Oriental Lodge K. P. of this city, were completed Monday evening. The following committees were appointed:

Executive Committee.—O. H. Fethers, E. B. McKey, Fenner Kimball, Chas. Atwood, C. E. Mosley.

Reception Committee.—T. T. Croft, P. Norcross, S. B. Smith, R. Valentine, R. J. Richardson, J. M. Bostwick, E. M. Hyzer, G. M. Hanchett, James Denniston. W. T. Vankirk, F. F. Stevens.

Floor Managers.—C. A. Potter, F. C. Cook, J. B. Doe, Jr., C. F. Glass, C. E. Ranous, J. A. Sutherland.

Decorative Committee.—F. F. Prentice E. B. Heimstreet, C. B. Conrad, J. L. Ford, John Livingston, Aug. Bauman.

Toasts.—O. H. Fethers.

Owing to the large number of visiting knights expected, Oriental Lodge concluded to extend invitations only to members of the order.

The Weather.

REPORTED BY PRENTICE & EVENSON, DRUGGISTS.

At seven o'clock this morning the thermometer registered 6 degrees below zero, and at one p. m. at 14 degrees above. Partly cloudy—wind west backing to southwest. For the same hours one year ago the register was 32 and 51 degrees above.

Ada Gray as Isabel.

To-night Miss Ada Gray, the well-known emotional actress, will appear at Myers opera house, in East Lynne, in which she will assume the role of Lady Isabel. Miss Gray ranks high as an actress as will be seen from the following notice from the Columbus, Ohio, Press: "Last night Miss Ada Gray made her first appearance before a Columbus audience, and at once won a place in their hearts. She is beautiful in person, with a rich voice that expresses every degree of emotion, and possesses the wonderful faculty of sinking self, as it were, for the time, into the character she represents. Her rendition of *Lady Isabel* in "East Lynne" was, in some respects, different from versions heretofore put on our boards by other artists, and, we think, a marked improvement. Miss Gray carries her audience with her, laughing with her in her happy moods, and weeping with her in her hours of grief."

See To It.

Zopesa will cure the worst case of Dyspepsia. A single dose will relieve in a degree that shows its wonderful curative powers, and its peculiar action upon the stomach and digestive organs. It is a positive and absolute cure for costiveness and constipation, acting in a remarkable way upon the system, carrying off impurities. As a Liver regulator its actions are remarkable. It tones and stimulates the Liver to action, it corrects the acids and regulates the bowels. A few doses will surprise you. Sample bottles 10 cents. Sold by Prentice & Evenson.

Frozen to death.

This morning Mr. James Furlong, who lives about two miles from Harvard Junction, was found in his cellar rolled up in blankets, frozen to death. He was living alone, and it is supposed that he was taken sick, and the fires being out, he went down cellar for the purpose of keeping warm, but the weather was so extremely cold, and he being unwell, met the above fate.

The Tennesseeans.

Donavin's famous Tennesseean's are to appear in Lappin's music hall on the evening of February 15th. In speaking of this company the Madison Democrat, of November 29th says: "Last night Donavin's Tennesseeans appeared in the opera house before a large and very appreciative audience. This was their first visit since 1874 and Madison people gave them a hearty welcome. That the Tennesseeans are what they claim to be, the Madison people can testify. It was evident to all before they had finished their "Welcome to-night" that this was the genuine company. They gave a most excellent idea of the fantastic wierd singing of the southern negro, under the spirited guidance of the shouting leader. The singers rolled forth strains which at one moment convulsed the audience with laughter and at another held them spell bound. As soloists they are first-class, as a chorus they excelled our most sanguine expectations."

Honesty the Best Policy.

In advertising a medicine it is best to be honest; deception will never do; the people won't stand it. Let the truth be known that *Burdock Blood Bitters* cure scrofula, and all eruptions of the skin. This medicine is sold everywhere by druggists.

Sold by Palmer & Stevens and Sherer & Co.

Annual Convention of Wisconsin Officers.

The second annual convention of officers of the Wisconsin national guard will be held at Madison on the evening of February 14. In a circular issued by Adjutant General Chapman, we find the following:

"Officers paying full fare to Madison over either of the following named railways, will be returned on the same road at one-fifth fare, on presentation of the usual certificate of attendance on the convention: Chicago & Northwestern; Chicago, Milwaukee and St. Paul; Lake Shore and Western.

The following papers, or addresses, will constitute the programme for the first session: "Customs of the Service," by Colonel Charles King, A. D. C. "Gallery Rifle Practice," by Leutenant F. A. Boutelle, 1st Cavalry, U. S. A. "Some Experiences as a National Guard Officer," by Leutenant M. A. Newman, Adjutant 1st Regiment W. N. G. Colonel King's reputation as a writer on military subjects, and as an authority on all the details of military duty, with his large experience as an instructor, both at West Point and at the State University, insures an address of great practical value.

Lieutenant Boutelle is a "Creedmoor Man," and well known in the army as an expert in rifle practice, both as a marksman and as a specially successful instructor. The success of the system to which his paper relates is largely owing to his own experiments in that direction.

Lieutenant Newman needs no introduction to the Wisconsin National Guard. He is one of the most experienced officers. His effective work in the First Regiment, both as company and staff officer, has given him a fund of experience that guarantees a practically useful and interesting paper.

OVER 250,000 Howe Scale have been sold, and the demand increasing continually. Borden, Selleck & Co., Agents, Chicago, Ill.

Tobacco Sales.

Sales of seed leaf tobacco reported by J. S. Gans' Son & Co., tobacco brokers No. 131 Water street, New York, expressly for the Janesville Gazette, for the week ending February 5, 1883:

400 cases, crop of 1880, Pennsylvania, 6 to 14 cents.

200 cases, crop of 1881, Pennsylvania, pt.

202 cases, crop of Wisconsin Havana seed, at 3½ to 22½ cents,

135 cases, crop of 1881, State, at 10 to 11 cents.

180 cases, crop of 1881, New England, 12 to 22½ cents.

64 cases, crop of 1881, Ohio, at 5½ cents.

Total cases, 1,181.

Teachers' Meeting.

There will be a teachers' meeting at Footville, Saturday, February 10, 1883. The teachers are invited to be present; also, any others that are interested in school work.

HATTIE CLELAND, Sec.

Footville February 4, 1883.

Thunder It Down the Ages.

That for lameness, for rheumatism, for aches, for pains, and for sprains, *Dr. Thomas' Eclectric Oil* is a positive and reliable remedy. *Dr. Thomas' Electric Oil* can be purchased of any druggist.

Sold by Palmer & Stevens and Sherer & Co.

Johnstown.

—These are the days when the sturdy farmer shoulders his shovel and plods his weary way along the highway, to remove the terrible snowbanks that block up the way to the town.

—Mr. Wells was unable to reach Janesville, Saturday, in consequence of the roads being blocked with snow.

—The fair of the Ladies' Aid society was held in the pleasant parlors of Mr. Volney Wood, on Thursday evening last. The tables presented a fine appearance, being loaded with useful and ornamental articles, which found a ready sale at a good profit. The thanks of the society are due to Messrs. Bostwick & Sons, Mr. Wheelock, M. C. Smith, J. A. Sutherland, and Mattie McCullagh & Co., of Janesville, and Mr. McIntyre, of this place, for articles contributed. The society have been quite successful this winter in gathering funds, and we believe have now on hand some fifty dollars. The next social will he held at Mr. C. S. Groesbeck's, on Thursday evening of this week. The ladies are determined to have the church at this point fitted up in good style. Mrs. L. L. Fletcher is president, Miss Julia Height secretary, and Mrs. Hay, treasurer.

—Growers of tobacco are waiting patiently for the weather to soften a little so that they can dispose of the crop. Most of it is stripped.

—Mrs. Volney Wood, has a Christmas cactus that bore this seassn 150 blossoms. Can you beat that?

—Mrs. Wm. Bohannan, of Tracy, Minnesota, is here on a visit at her sister's Mrs. N. Cole.

—Mr. A. M. Carter is to attend the farmers convention this week.

—The school at the Center is doing well under the guidance of Mr. Handsheigal and Miss Green.

—Dr. Rockwell has a good deal of difficulty in getting from one place to another through the snow drifts. There are a good many ailing too and some seriously.

—The school at this place is getting ready for an exhibition as soon as the health of the scholars and the weather will permit.

Banks fail, insurance companies fail, but Collins' Cherry Cough Cure never fails. It does not cure consumption corns or cancer, but it *will* cure a cough or cold every time. It is pleasant, safe, certain, cheap, and is sold by Prentice & Evenson.

A Word of Caution.

Railroad men, mechanics, commercial travelers, base ballists, farmers, and others who labor out of doors, are peculiary liable to accident and injury. *Thomas' Electric Oil* for bruises, burns, bites and sprains, is one of the finest applications yet devised.

Sold by Palmer & Stevens and Sherer & Co

DON'T trifle with throat and lung affections. Take HALE'S HONEY OF HOREHOUND AND TAR.

PIKE'S TOOTHACHE DROPS cure in one minute.

AUCTION NOTICES.

Those who intend holding auction sales can get their posters printed at the Gazette office in a satisfactory manner and at reasonable prices. Those having their bills printed at this office will receive a free notice of the sale in the Weekly Gazette.

COMMERCIAL NEWS.

JANESVILLE MARKETS

Reported for the Gazette by Bump & Gray Grain and Produce Dealers.

Receipts of grain have been heavy during the past week, averaging 6,000 to 8,000 bushels per day, mostly barley. The market has ruled firm at the following quotations:

JANESVILLE, January 31.

FLOUR—Patent $1.80 per sack. Vienna $1.60 Winter $1.45.

MEAL—coarse, $1 25 per 100;

FEED—$1 25 per 100 lbs.

MIDDLINGS—70c ℔ 100 lbs.

BRAN—75c per 100.

WHEAT—Winter 80@90c; good to best spring 85@90c: common to fair70@80c.

BUCKWHEAT—60@70c. per 52 lb

RYE—in good request at 50@58c per 60 lbs.

BARLEY—Prime samples 40@48 common to fair quality. 40@45

CORN—New, Shelled per 60 ℔s. 38@40c.; new car, 35@40 per 75 ℔

OATS—White 31@35c; mixed 32@33c.

TIMOTHY SEED—in demand at $1.30@$1.55 or 46 pounds.

CLOVER SEED—Saleable at $6.00@ 3.50 per bushel, for good to best quality

HAY—Timothy $7 00@ 9 00 per ton; Marsh and other kinds $5 00@ 600.

POTATOES— at 35@40c per bushel

BUTTER—at 24@26c. for good-to choice

BEANS—choice new at $1.25@1.50 per bushl

EGGS—at 23c@25c per doz. fresh

HIDES—Green 6¼c: calf 12@13; Dry 12@14c

WOOL—Choice medium and fine 32@35c,—coarse 25@30c. ⅓ off for unmerchantable.

SHEEP PELTS—Range at 50c@$1 25 each.

POULTRY—Turkeys 10@12c; Chickens 9@10.

LIVESTOCK—Cattle $3.00@4.00 per 100

HOGS—$5 60@6 00 per cwt

CHICAGO MARKETS.

CHICAGO, February 6.—1 P. M.

REPORTED FOR THE GAZETTE BY A. L. BROWN, REPRESENTING POOLE, KENT & CO., OF CHICAGO, OFFICE, ELDRED'S BLOCK.

ARTICLES.	OPENING.	CLOSED.
No. 2 Reg. Wht —		
February		$1.06⅞
March	$1.03½	$1.07⅞
April	$1.07	$1.08⅜
May	$1.11¼	$1.12⅜
Corn,—		
February	55⅝	56⅛
March	56	56⅞
April		56⅞
May	58¼	58⅞
Oats.—		
February		38¼
March	38	38⅞
April	38⅞	
May	40½	41⅛
Lard.—		
February		$11.40
March	$11.40	$11.47½
April	$11.50	$11.57½
May	$11.62½	$11.67½
Pork,—		
Year		
February	$18.12½	$18.25
March	$18.37½	$18.32½
April	$18.35	$18.47½
May	$18.55	$18.67½

A Cough, Cold, or Sore Throat should be stopped. Neglect frequently results in an **Incurable Lung Disease or Consumption. BROWN'S BRONCHIAL TROCHES** do not disorder the stomach like cough syrups and balsams, but **act directly on the inflamed parts**, allaying irritation, give relief in **Asthma, Bronchitis, Coughs, Catarrh**, and the **Throat troubles** which **Singers and Public Speakers** are subject to. For thirty years Brown's Bronchial Troches have been recommended by physicians, and always give perfect satisfaction. Having been tested by wide and constant use for nearly an entire generation, they have attained well-merited rank among the few staple remedies of the age. Sold at 25c a box everywhere.
mar17d-tues-thur-fri-32wly

Mothers! Mothers!! Mothers!!!

Are you disturbed at night and broken of your rest by a sick child suffering and crying with the excruciating pain of cutting teeth? If so, go at once and get a bottle of MRS. WINSLOW'S SOOTHING SYRUP. It will relieve the poor little sufferer immediately—depend upon it there is no mistake about it. There is not a mother on earth who has ever used it, who will not tell you at once that it will regulate the bowels, and give rest to the mother, and relief and health to the child, operating like magic It is perfectly safe to use in all cases, and pleasant to the taste, and is the prescription of one of the oldest and best female physicians and nurses in the United States. Sold everywhere 25 cents a bottl.
mar18d-mon-wed-sat-33wly

DON'T

All Come at Once!

COMMENCING

Thursday, January 4th,

WE WILL DEDUCT

20--Per Cent--20

From Prices of All

OVERCOATS

Smith & Son,

One Price Clothiers.

IF YOU WANT

Solid and Reliable Indemnity, Available at All Times, Under All Circumstances, and Free from All Objections, Apply to

MARK RIPLEY.

Aside from the Time Honored Fire Insurance Companies, I represent

The Best Life and Accident Insurance Co.'s in the World.

My companies are never backward in coming forward to adjust losses fairly, and pay promptly. Office over Old Post Office, Janesville, Wis. aug30dly

SEASONABLE BARGAINS

JAMES MORGAN'S,

386 & 388 East Water Street Offers

Ladies Straight Goat hand-sewed Walking Shoes at $5, sold elsewhere for $6.
Ladies' Curacou Kid hand-sewed Dress Boots at $5, sold elsewhere at $5.50 and $6.
Ladies' Kid-top, Curacoa Kid Fox patent leather tipped Walking Boots at $5, sold elsewhere at $6.50, and Lace ditto at $4.50, worth $6.
Dont forget to look at the Patent Kid Shoes and the bargains in SLIPPERS and RUBBERS.

A large assortment of winter

DRESS GOODS.

At 15 cents worth fram 18 to 25c.
At 20c, worth from 25 to 35c.
At 25c, worth from 30 to 40c.
Cheviot Suitings at 65c, worth 85c.
Camelettes at 87½c, worth $1.15.
Felt and Farmers' Satin Skirts at reduced prices.
Black Cashmere at 40 and 50c, worth 55 and 65c
Black Cheviot Suiting at 65c, worth 85.
Black Camelettes, at 75 and 87½c, worth $1 and $1.15.
Black Jerseys at $1, worth $1.25.
Full size Crochet Quilts at $1, worth $1.25
1¼ French Marseilles Quilts at $4, worth $5.50
26x50 inch bleached Huck Towels, knotted fringe, at 50c, worth 75c.
22x48 inch ditto at 37½c, worth 60c.
24x45 inch Cream Momie Towels, plain fringe at 25c, worth 37½c.
60 inch half bleached Table Damask at 50c worth 65c.
60 inch full bleached ditto at 60c, worth 75c.
White Blankets, Grey Blankets, Crib Blankets Scarlet Blankets, Bed Comforters and Horse Blankets, at Jobbers' prices.
Heavy underwear at reduced prices. Nubias, Scarfs, Knit Jackets, Leggins, Hoods, Gauntlets, Gloves and Mitts, at reduced prices; remnants of Embroideries & ribbons
Very cheap, Cloakings and Flannels at reduced prices: Splendid Silks, Velvets and Plushes at the lowest prices in the market; New Embroideries, Ladies' Cambric Underwear Children's Cambric Underwear and Infants' Outfits at Very Low Prices. Fur-Lined Circulars and Cloth Dolmans are marked at Prices to effect an immediate clearance.

Nervous Sufferers—The Great European Remedy—Dr. J. B. Simpson's Specific Medicine.

It is a positive cure for Spermatorrhea, Seminal Weakness, Impotency, and all diseases resulting from Self-Abuse, as Mental Anxiety Loss of Memory, Pains in Back or Side, and diseases that lead to Consumption, Insanity and an early grave. The Specific Medicine is being used with wonderful success. Pamphlets sent free to all. Write for them and get full particulars.

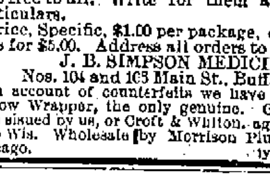

Price, Specific, $1.00 per package, or six packages for $5.00. Address all orders to

J. B. SIMPSON MEDICINE CO.
Nos. 104 and 106 Main St., Buffalo, N. N.

On account of counterfeits we have adopted the Yellow Wrapper, the only genuine. Guarantee of cure issued by us, or Croft & Whilton, agents. Janesville Wis. Wholesale by Morrison Plummer & Co Chicago. ly2dawly

A CARD.

To all who are suffering from the errors and indiscretions of youth, nervous weakness, early decay, loss of manhood, &c., I will send a recipe that will cure you, FREE OF CHARGE. This great remedy was discovered by a missionary in South America. Send a self-addressed envelope to the REV. JOSEPH T. INMAN, *Station D New York City.* oct9deod-

REAL ESTATE COLUMN

H. H. BLANCHARD,

HAS

REAL ESTATE FOR SALE.

REAL ESTATE TO EXCHANGE

If you wish to buy, sell, rent, exchange make, or obtain loans upon, or acquire any information relative to real estate, call on, or communicate with H. H. Blanchard. He has resided in Janesville for ten years past; is well known throughout a wide extent of country; deals extensively in real estate in all its branches,—and always on the square. His real estate list is large, and contains a great number of choice large and small Rock county farms, a great number of city residences, lots and business places, and several fine city residences with rom 1 to 8 acres of good tobacco land. Prices on residences ranging from $500 to $5,000.

If you wish to purchase wild or improved lands in the west, call on him. In short, if you want anything in the real estate line, consult your best interests and call on him. If you deal with him, you will get the best prices, best terms, and best titles. Every title guaranteed to be perfect.

For sale at a bargain, 27½ acres of timber land.

For rent several dwelling houses enquire of H. H. BLANCHARD.

jy29d6m

The Great Horse Remedy,

For the cure of CUTS, WOUNDS, BRUISES, COLLAR AND SADDLE GALLS, MANGE, CHAFES, CHAPS, SORES, ABSCESSES, SPEED-CRACKS, SCRATCHES, CRACKED HEEL, THRUSH, ROTTING FROG, INFLAMMATIONS AND ALL SKIN AND HOOF DISEASES.

COLE'S VETERINARY CARBOLISALVE

Flies will never trouble a sore upon which it is used. It is always soft, easily applied, and does not gum the collar or pads. It toughens the foot, keeps the frog soft and healthy, prevents the hoof becoming brittle, and will grow a new tough hoof in a short time. It is penetrating and soothing, thoroughly cleanses and heals sores quickly and permanently, and is the only preparation that will cure Cuts, Wounds, Galls and Sores, *and bring the hair in the original color.* It will cure any case of Scratches, Speed Crack or Cracked Heel.

COLE'S VETERINARY CARBOLISALVE is used and recommended by the leading horsemen and stockmen of the country, and is acknowledged the best remedy in existence for general stable use.

Pound cans, $1.00; small cans, 50 cents.

Prepared only by J. W. COLE & CO., Black River Falls, Wis

For sale by all druggists
4weoswecowly